

## Become a Coach at PSC!

We have a large waiting list of clients who want to be coached and we can't keep up! We need you!

Our coaching ministry leads individuals and couples through a six-session program to help them become better people, partners, and parents.

If you enjoy one-on-one opportunities to serve others, coaching might be for you. The Coach training will walk you through what it takes to be a coach. Come and check it out!



### PSC Coach Training

DATE: April 30, 2015  
TIME: 5:30 – 9:00pm  
LOCATION: Blue Beacon  
500 Graves Blvd., Salina

- A light dinner will be provided.
- Please RSVP to Todd by April 27.  
todd@pscsalina.com  
823-1484

## Baby Boutique & Office Needs

- Baby hangers
- Diapers (all sizes but especially 3 and 4)
- Rack for hanging clothes (preferably on wheels)
- Baby wipes, individually packaged (not in large "refill" bag please)
- Burp clothes, pacifiers, baby hairbrushes, nail clippers
- Diaper bags, for boy or girl or generic
- Broom and dustpan
- Electric pencil sharpener
- Batteries AA, C, D
- Cups, napkins, plates
- Paper products (toilet paper, paper towels, Kleenex, etc)
- iDecide needs: 1-2 large suitcases that wheel and candy donations for when they go into the schools

*thank you!*

## Pregnancy Service Center

Visit us on-line at  
[www.partnersofpsc.com](http://www.partnersofpsc.com)

You may also donate on-line at  
[www.partnersofpsc.com](http://www.partnersofpsc.com)

We accept:



If you'd like to be removed from our mailing list or to receive the newsletter by email, please call PSC or email us at [info@pscsalina.com](mailto:info@pscsalina.com).

Thank you to Watson Electric for their newsletter sponsorship and our volunteer graphic design artist, for designing our quarterly newsletter.

### PSC Affiliations

These affiliations provide resources for our center and clients, and hold us to the highest levels of accountability and client care.



[WWW.PSCSALINA.COM](http://WWW.PSCSALINA.COM) • [WWW.PARTNERSOFPSC.COM](http://WWW.PARTNERSOFPSC.COM)

SPRING 2015

**PREGNANCY SERVICE CENTER**  
104 W. Elm St. • Salina, KS 67401  
785-823-1484 • FAX 785-823-1503  
TOLL FREE 1-800-970-6670  
CLIENT: [www.pscsalina.com](http://www.pscsalina.com)  
DONOR: [www.partnersofpsc.com](http://www.partnersofpsc.com)

### STAFF

Tina Price – EXECUTIVE DIRECTOR  
Todd Just – OPERATIONS AND PROGRAM DIRECTOR  
Brett Cooper – COMMUNICATIONS AND ACCOUNTING DIRECTOR  
Judy Beck, RN BSN\* – MEDICAL MANAGER  
Leslie Belvill, RN BSN\* – CLIENT SERVICES MANAGER  
Janna Weldy, LPN\* – MOBILE MANAGER  
Francheska Bailey – iDECIDE MANAGER  
Marsha Goossen – ADMINISTRATIVE ASSISTANT  
Roleta Henry – MOBILE ADVOCATE

*\*Certified in limited diagnostic ultrasound.*

**MEDICAL DIRECTOR**  
Dr. Chad Schroeder MD

**MEDICAL ADVISORY BOARD**  
Dr. Chad Schroeder MD  
Dr. David Prendergast MD  
Mark True RDMS  
Judy Beck RN BSN

### BOARD OF DIRECTORS

Martha Beggs Lynette Campbell  
Nathanael Berg T. Lee Gruen  
Mark Brown Levi Taylor  
Maggie Browning Patty Wilson

## Life Beyond the Pregnancy Test

Does the Pregnancy Service Center offer help beyond pregnancy tests and ultrasound services?

This is a common question here at PSC, and we can confidently answer "YES!"



Proud parents of Colter, born February 19th, participants in the PSC Mobile Unit's new Coaching Program.

PSC is dedicated to helping women and men choose life for their babies. Through our **Earn n Learn** program we are also dedicated to guiding women and men into an abundant life. **Earn n Learn** provides opportunities to grow physically, intellectually and spiritually through participation in both group classes and one-on-one coaching.

### PSC's Coaching Program

Coaching is one of our newest programs encouraging men and women to become better people, partners, and parents. In PSC's coaching program trained coaches meet with their clients once a week for six weeks.

PSC Coach Kendra Albin has continued a relationship with one of her clients and

comments about the positive changes she has seen in her client. "She's praying more. She said that she's off her anxiety meds and becoming a better parent." Kendra also shares about her experience as a volunteer at PSC. "It's been a blessing in my life. It helps me know how the world is out there and keeps me in tune with what's going on in society."

Coach Pam Maine states, "Coaching has been such a blessing to me. God has opened my eyes and my heart and is teaching me a side of compassion that I have never before experienced. I have seen extremes in my clients as far as family background and support, education, personality, and religious beliefs. The one thing they all have in common is a tiny little creation from God growing inside of them that

*Continued on page 2*

## CHANGE FOR LIFE Baby Bottle Campaign



*See page 2 for details!*



## BIRTH Announcements

BABY BOY **OAKLEN**

August 22, 2014 • 5 lbs 12 oz

BABY GIRL **OAKLEY MARIE**

October 7, 2014 • 6 lbs 14 oz

BABY BOY **LEVI**

December 5, 2014 • 6 lbs 5 oz

BABY GIRL **GRACE ANN**

January 2, 2015 • 8 lbs 11 oz

BABY GIRL **EMMA**

January 12, 2015 • 6 lbs 15 oz

BABY BOY **COLTER**

February 19, 2015 • 6 lbs 15 oz



COLTER

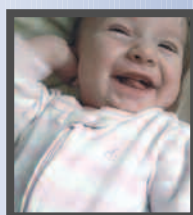

EMMA

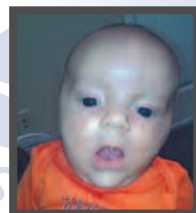

OAKLEN

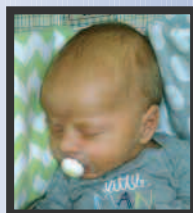

OAKLEY MARIE

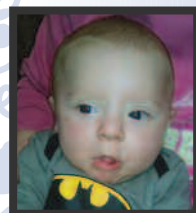

LEVI

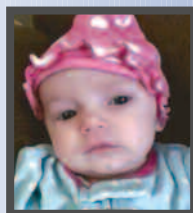

GRACE ANN

## CHANGE FOR LIFE Baby Bottle Campaign

It's time for our annual Baby Bottle Campaign, **Change For Life**, which runs from **Mother's Day, May 10 to Father's Day, June 21**. It's a fun way to obtain financial gifts to help support PSC and is a great opportunity for churches, businesses, and groups to have hands-on involvement. The idea is to encourage each family or person taking a bottle to fill it with their pocket change, currency or checks too!

If you would like to become a church or business coordinator or would like more information about **Change For Life** please give us a call at **(785) 823-1484** or email **Tina** at [tina@pscsalina.com](mailto:tina@pscsalina.com).

*Life Beyond...continued from page 1*

they need to know how to love, support and nurture. That is a giant and humbling task, but one I am so thankful to be a part of. I have been blessed to pray for my clients, share the Gospel, and plant seeds of hope. I recently received a thank you card from a former client: *'I read the devotion book to my child often, and all the diapers I got through the program are very helpful. But those are just the small things. You have helped me become a better person.'*

### PSC Mobile Unit Making an Impact

One exciting advance is the addition of coaches in the Abilene area for clients from the mobile unit. These clients have the opportunity to be connected to a coach through the Dickinson County Life Center (DCLC). Abilene area churches are partnering to connect clients to coaches, churches, and material assistance. It's been great to see the people of Dickinson County rally together to help others!

Recently a client's mother stopped by the mobile to say thank you! Her daughter and boyfriend were coached by a couple of the DCLC. The mother shared that the coaches made a great impact on the young couple, especially the boyfriend as he heard from another man.

Group classes address three main topics: parenting, relationships, and childbirth. Volunteer teachers spend time getting to know the class participants and often connect in such a way that the relationship doesn't end when class ends.

John and Evelyn Hyde teach our **Love and Respect** class that helps couples work through conflict resolution from a Biblical perspective. After clients complete the class they receive a date night package of dinner and a movie. A graduating couple texted: "What a great gift! We will definitely take advantage of this date night package soon. Thanks so very much."

### Would You Like to Coach?

If you are interested in serving at PSC as a coach or a class teacher we would love to hear from you. **We will host a coach training on Thursday, April 30th from 5:30-9:00pm at Blue Beacon, 550 Graves Blvd., Salina.** This is a great opportunity to learn more about our program and discern if God is calling you to serve as a coach. We are in need of men, women, and couples. **Please RSVP to Todd at [todd@pscsalina.com](mailto:todd@pscsalina.com) or 785-823-1484 by April 27th if you would like to attend the training.**



*Janna, the Mobile Unit Manager performs ultrasound on a client who accepted Christ recently.*



*We are thankful for the DCLC coaches pictured above.*

*The DCLC is blessed with a well stocked baby boutique.*



*On the glorious splendor of your majesty,  
and on your wondrous works I will meditate.  
Psalm 145:5*

## Two Ways to Help Encourage Life, Healing and Purity

Did you know when you use **Amazon Smile** or your **Dillons Plus Shopper's Card** to make your purchases they will donate a portion of the proceeds to the Pregnancy Service Center?

Help encourage life, healing and purity by starting with these simple steps!

### Amazon Smile

#### STEP 1

1. Set up an account with Amazon at <http://amazon.com/>

#### STEP 2

1. Go to <http://smile.amazon.com/>
2. Login and start shopping
3. When checking out select **The Pregnancy Center of Salina, KS** as the charity you wish to support!

**PLEASE REMEMBER:** The Pregnancy Service Center of Salina only benefits when you shop directly through Amazon Smile.

As always we thank you for your support. You are reaching and rescuing lives from abortion each and every day!

## Dillons Community Rewards

Support PSC when you shop at Dillons and scan your Plus Shopper's Card!



#### HOW TO ENROLL:

1. Go to [www.dillons.com/communityrewards](http://www.dillons.com/communityrewards)
2. Scroll down to find your location and click "Enroll Now"
3. Sign in to your online account, or create an account
4. Find and select PSC and "save".

You'll start earning rewards for PSC on qualifying purchases made using your Plus Card. As always, thank you for your support!

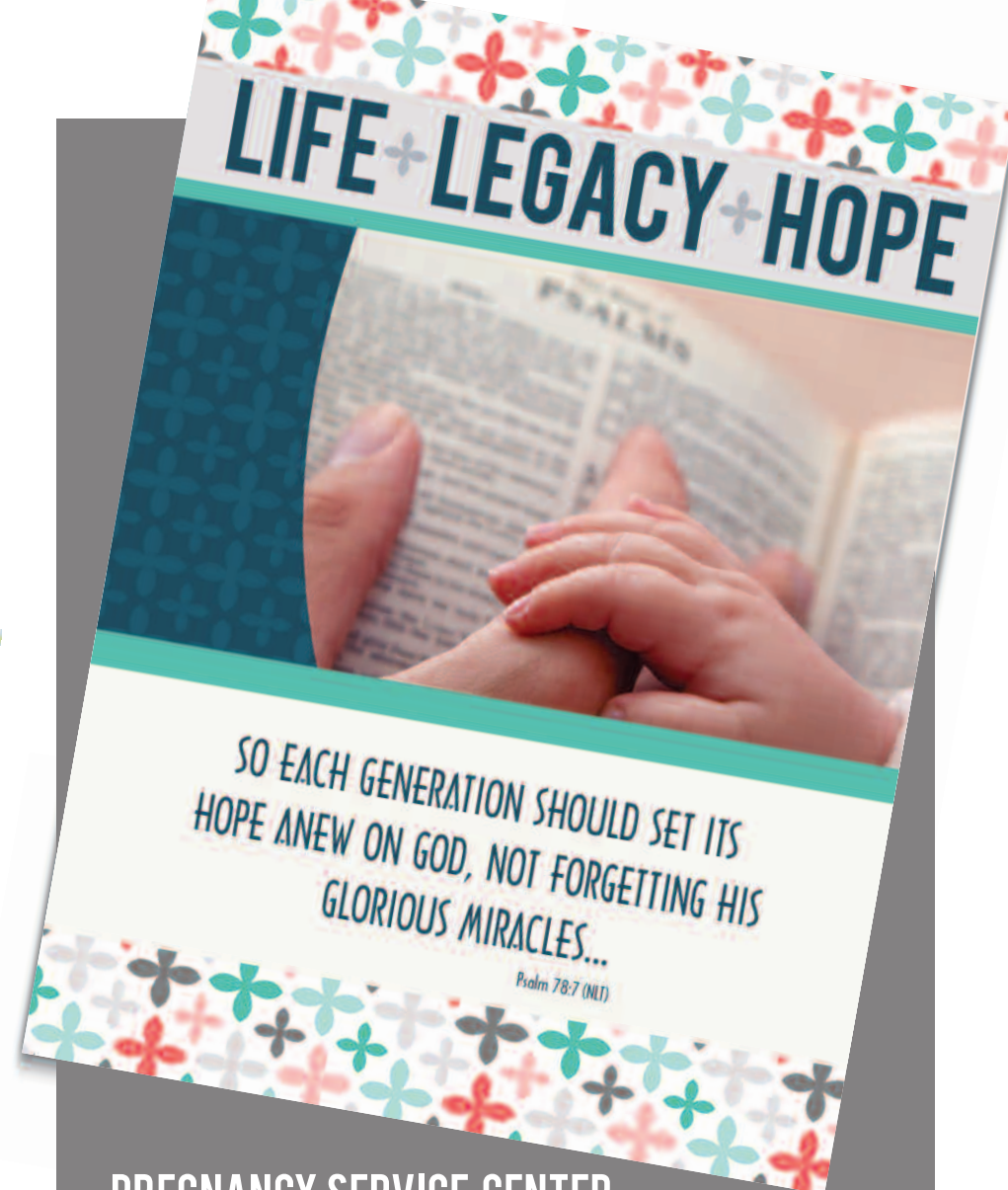

## PREGNANCY SERVICE CENTER

Invites you to the 14th Annual Fundraising Banquet

**THURSDAY, APRIL 16, 2015**

Seating begins at 6:15 pm • Dinner & Program 6:30-8:30  
Salina Country Club • 2102 East Country Club Road • Salina

**FOR RESERVATIONS** call 785-823-1484

An opportunity to make a financial gift will be extended. Dinner is complimentary. Business casual attire. Adults only please, as seating is limited.



The Greater Salina Community Foundation was developed to meet the charitable needs of the community through leadership, grants and donor services. The Foundation achieves its mission by:

- Building permanent endowments which benefit local communities
- Inspiring and enabling donors to fulfill their charitable desires

Consider supporting PSC by making a gift to our endowment fund with the **Greater Salina Community Foundation**. For more information, contact Tina at 823-1284 or [tina@pscsalina.com](mailto:tina@pscsalina.com)