

God is Our Refuge & Strength

Psalm 46:1—God is our refuge and strength, a very present help in trouble.

November 8, 2018

Tiger Talk!

Principal's News:

Greetings in the name of our Lord Jesus!

In Matthew 7:12 Jesus says, "So in everything, do to others what you would have them do to you." The book of Matthew is full of great advice from Jesus.

Wow! Where have we seen this verse or heard a saying like it?! How about the Golden Rule!

Teachers and parents are routinely emphasizing this. We continually try to teach our students and children to "do unto others." This mindset, or empathy, can be a hard lesson to learn. We don't want to imagine ourselves in someone's shoes.

During this season of giving, Trinity Lutheran School asks for help, in different ways, to share our gifts and showing empathy towards others. We collect food and gifts for San Pablo Church in Aurora, and we make blankets for Loyola patients. We pray that you will help us with these missions and charities, in one way or another.

In His Service,
Mr. DeWitt

Trinity Lutheran School
11503 German Church Rd.
Burr Ridge, IL 60527
Phone: 708-839-1444

School Website: www.MYTLS.org

Church Website: www.TLBR.org



DINNER-DANCE ITEMS RAFFLE ITEMS NEEDED!

Black Friday Shopping is just around the corner and we are looking for a few big ticket items to use as raffle items for the Winter Dinner-Dance.



If you would be interested in purchasing something, please talk to Mr. DeWitt.

Suggested items: large TV, Apple Watch, Ipad, Soundbar

THANK YOU in advance!

SAVE THE DATE!
TRINITY'S ANNUAL
DINNER & DANCE FUNDRAISER
FEBRUARY 23RD
WILLIAM TELL BANQUETS AT
HOLIDAY INN COUNTRYSIDE



Upcoming Events:

November:

9 No School

10 Trinity Church's Holiday Market

13 Cookie Dough Delivered (updated)

16 Grades 1-5 Dominican University Field Trip

16 Jingle Mingle—6:00

19-21 Scholastic Book Fair

21 Grandparents' Day, 11:30 dismissal

22-23 No School

27 Chik-Fil-A Night, Willowbrook 5-9 p.m.

29 Picture Retakes

30 Grades 3-8 Field Trip to FMSC (No Hot Lunch for field trip attendees)

November Athletics:

JV Game:

Monday, Nov. 12 @ Hillside 4:00

Tuesday, Nov. 13 @ Home 4:00

Wednesday, Nov. 14 @ La Grange 4:00

Thursday, Nov. 15 @ Home 4:00

Cheerleading: Grades 4-8

Monday, Nov. 12 until 4:30

Wednesday, Nov. 14 until 4:30

Varsity Basketball Practice:

Tuesday, Nov. 13 after JV Game

Wednesday, Nov. 14 until 5:00

P.A.W.S ANNOUNCEMENTS:



Grandparents day is Wednesday, November 21st, and PAWS is looking for parent volunteers to help greet our grandparents and special visitors or help with coffee hour in the gym leading up to the classroom visits. If you are available to assist for an hour or so that morning, please let Kristin Stephens know!



The Scholastic Book Fair is COMING SOON! Our bookfair will run from Monday, November 19th through Grandparents' Day on Wednesday, November 21st. The book fair is a

highlight for our students and families alike. Please put a bug in the ear of those grandparents and special friends so they can plan ahead, should they be interested in purchasing something for their favorite students!



CHICK-FIL-A restaurant night will take place on Tuesday, November 27th from 5-9 p.m. at the Willowbrook Chick-Fil-A. As always, our wonderful partners at Chick-Fil-A will donate a

portion of the Trinity sales for that evening back to the school. Drive thru, carry out, and dine in orders all count. There is no easier way to grab dinner AND support the school! There is a JV home basketball game that night, and this provides a great opportunity for our players, cheerleaders and families to gather after the game for a bite to eat. Flyers will be sent home soon!



Mark your calendars for Friday evening, December 14th. PAWS will be hosting a holiday celebration at The Hampton Social located in the Burr Ridge Town Center. Our night out at Board and Brush was such a fun night that we wanted to offer another date to get together and grab a cocktail together! Adults are welcome to attend!



We need your help! Trinity is in need of tin cans for an upcoming art project. Any size soup / tin / coffee can will do! Will you please drop off your washed, tin cans in the front office? Thanks in advance for your help!

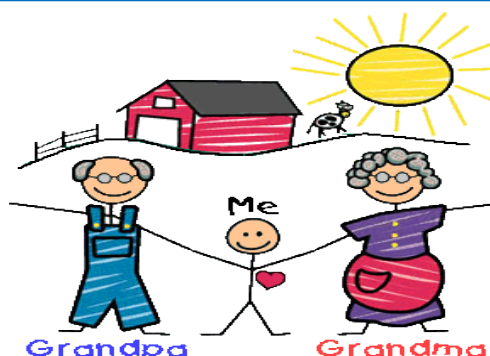

GRANDPARENTS' DAY is planned for WEDNESDAY, NOVEMBER 21. Students brought home detailed information in October, including a response form so we have a count of guests to help with our planning. Please check with your possible guests and return the form promptly. Remember: All PRESCHOOL students attend in the morning that day, and everyone is DISMISSED AT 11:30 a.m.

RESPONSE FORMS ARE DUE TO YOUR CHILD'S TEACHER BY MONDAY, NOVEMBER 12. Please help us by returning the form.

The day will begin with coffee and treats for our guests as they gather in the gym. WE ARE IN NEED OF PARENTS TO HELP SERVE AND CLEAN UP FOR THIS! Please contact Mrs. Hammes if you are available to help in this way.



Trinity will again participate in the annual Jingle Mingle Parade that takes place in Burr Ridge on Friday, November 16. We will line up at 6:00 p.m. to get ready for the parade.

All parents, students, and faculty are encouraged to walk in the parade to promote and support Trinity!

Trinity Lutheran School
PAWS/PTL Calendar
2018-2019



Is your child missing any articles of clothing due to changing clothes for Gym class and sports? Check out the green bin in the lobby. It is OVERFLOWING with many, many things!

And..... Some fun pictures from Fun Friday Nerd Day!

NOVEMBER

- 11/2 Fun Friday—Western Day
- 11/12 Popcorn Monday
- 11/16 Jingle Mingle
- 11/19—11/21 Scholastic Book Fair



DECEMBER



- 12/3—12/7 Holiday Gift Shoppe
- 12/7 Fun Friday—Festive Flannel Day
- 12/10 Popcorn Monday
- 12/14 Hampton Holiday Social
- 12/20 Preschool Christmas Parties
- 12/21 K-8 Christmas Parties

JANUARY

- 1/11 Fun Friday—Future Day
- 1/14 Popcorn Monday
- 1/22 PAWS Quarterly Meeting



FEBRUARY

- 2/1 Fun Friday—DIY Day
- 2/11 Popcorn Monday
- 2/14 All-School Valentine's Day Parties



MARCH

- 3/1 Fun Friday—Tie Die Day
- 3/4—3/8 Lutheran Schools Week
- 3/11 Popcorn Monday
- 3/25—3/29 Spring Break

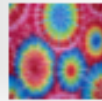

APRIL

- 4/5 Fun Friday—Classroom Color Day
- 4/8 Popcorn Monday
- 4/16 PAWS Quarterly Meeting



MAY

- 5/3 Fun Friday—Beach Day
- 5/6—5/10 Teacher Appreciation Week
- 5/13 Popcorn Monday
- 5/17 Walk-a-thon



JUNE



HAPPY BAPTISM BIRTHDAY!

God bless our Trinity friends who are celebrating their baptism birthdays in November:

- Brendan Remedi
- Annaliese Stillo
- Addison Tabor
- Gaby Vasquez
- Mr. Grady

He saved us... by the washing of regeneration and renewal of the Holy Spirit. Titus 3:5



Trust... 3... Tiger Talk



PLEASE JOIN US!

THIRD ANNUAL HOLIDAY MARKET

Trinity Lutheran Church

11500 German Church Road, Burr Ridge, Illinois

SATURDAY, NOVEMBER 10, 2018

9:00 A.M.-2:00 P.M.

FREE EVENT... however a SUGGESTED ENTRY FEE of Non-Perishable Food Items for the Local Food Pantry would be greatly appreciated.



20+ VENDORS INCLUDING:



Pampered Chef, Pine Cone Crafts, Tastefully Simple, Jewelry, Machine Embroidered Items, Too Krazy Ladies Home Décor & Gifts, Table Runners/Placemats, Crocheted Items & Tree Skirts, Cross Stitched Ornaments, Homemade Jams and Jellies, Tupperware and MANY MORE!



A delicious lunch will be available for purchase in our own Trinity Café!



We will showcase our famous Trinity Ladies Aid Bake Sale where all items are baked with love by our Ladies Aid members as well as a raffle table with items from our vendors!

\$ _____ **Order Total (Please make checks payable to "Trinity Lutheran School" and attach to order)**

Waiver: In placing this order, I release TRIP and/or Trinity Lutheran of any responsibility for lost or stolen certificates and I acknowledge there are no refunds or exchanges of orders. Contact Michele in the office for any assistance: 708-839-1444

Name:	I would like Tuition Reimbursement applied toward:
Email:	
Cell Phone: # () _____ A text will be sent	
<input type="checkbox"/> Held for my family account for dispersement. <input type="checkbox"/> Another Trinity School Family: _____ <input type="checkbox"/> Applied to the Tuition Assistance Fund	
Delivery: All orders will be available for pickup between 8:00 - 3:30 in the school office the Friday following the order date, or sometime sooner. Multi family/friend orders can be grouped in a single pickup: Name: _____	

Shop online, browse for more merchants or dollar amounts, or reload available gift cards @ www.shopwithscrip.com

Trinity Member Code: C73LF95B7L57

2018 Order Due Dates: * November 16 * * December 7 *

Automotive	%	QTY	Total
AutoZone	8.0%		\$25
Pep Boys	4.0%		\$20
Safeway	4.0%		\$25
Safeway	4.0%		\$100
Shell	2.0%		\$25
Shell	2.0%		\$100
Speedway	4.0%		\$25
Speedway	4.0%		\$100

Clothing	%	QTY	Total
American Eagle Outfitt	10.0%		\$25
Banana Republic	14.0%		\$25
Children's Place	12.0%		\$25
Gap	14.0%		\$25
Gymboree	13.0%		\$25
Marshalls	7.0%		\$25
T.J. Maxx	7.0%		\$25
T.J. Maxx	7.0%		\$100
Old Navy	14.0%		\$25

Department Stores	%	QTY	Total
Bloomingdale's	12.0%		\$25
Kohls	4.0%		\$25
Kohls	4.0%		\$100
Macy's	10.0%		\$25
Macy's	10.0%		\$100
Target	2.5%		\$25
Target	2.5%		\$100
Walmart	2.5%		\$25
Walmart	2.5%		\$100

Entertainment	%	QTY	Total
Audible.com	8.0%		\$45
AMC Theaters	8.0%		\$25
Chuck E. Cheese	8.0%		\$10
Marcus Theatres	9.0%		\$25

Grocery	%	QTY	Total
Berkot's Super Foods	4.0%		\$25
CVS Pharmacy	6.0%		\$25
Jewel	4.0%		\$25
Jewel	4.0%		\$100
Mariano's (IL only)	4.0%		\$25
Meijer (not AK or HI)	3.0%		\$25
Meijer (not AK or HI)	3.0%		\$100
Sam's Club	2.5%		\$25
Sam's Club	2.5%		\$100
Ultra Foods	2.0%		\$25
Ultra Foods	2.0%		\$100
Walgreens	5.0%		\$25
Whole Foods Market	3.0%		\$25

Home Improvement	%	QTY	Total
Ace Hardware	4.0%		\$25
Lowe's	4.0%		\$25
Menards	3.0%		\$25
Menards	3.0%		\$100
The Home Depot	4.0%		\$25
The Home Depot	4.0%		\$100

Pets	%	QTY	Total
Petsmart	6.0%		\$25

Restaurants	%	QTY	Total
Applebee's	8.0%		\$25
Arby's	8.0%		\$10
Bertucci's	10.0%		\$25
Bakers Square	13.0%		\$25
Bonefish Grill	8.0%		\$50
Buca di Beppo	8.0%		\$25
Bouna Beef	8.0%		\$10
California Pizza Kitchen	8.0%		\$25
Cheesecake Factory	5.0%		\$25
Chili's Grill & Bar	11.0%		\$25
Chipotle	10.0%		\$10
Chuck E. Cheese	8.0%		\$10
Cold Stone Creamery	8.0%		\$10
Cracker Barrel	9.0%		\$10
Dave & Busters	13.0%		\$25
Dunkin Donuts	3.0%		\$10
Lou Malnati's	8.0%		\$10
Lettuce Entertain You	12.0%		\$25
Maggiano's Little Italy	11.0%		\$25
Mon Ami Gabi	12.0%		\$25
Noodles & Company	8.0%		\$10
Olive Garden	9.0%		\$25
Outback Steakhouse	8.0%		\$25
P.F. Chang's China Bistro	8.0%		\$25
Panera Bread	9.0%		\$10
Panera Bread	9.0%		\$25
Papa John's	8.0%		\$10
Pizza Hut (no AK or HI)	8.0%		\$10
Potbelly	8.0%		\$10
Rainforest Café	9.0%		\$25
Red Lobster	9.0%		\$25
Red Robin	8.0%		\$25
Shaw's Crab House	12.0%		\$25
Smashburger	10.0%		\$10
Starbucks	7.0%		\$10
Starbucks	7.0%		\$25
Steak 'n Shake	8.0%		\$10
Subway Restaurants	6.0%		\$10
Taco Bell	5.0%		\$10
Texas Roadhouse	8.0%		\$25
TGI Fridays	9.0%		\$25
Wendy's	4.0%		\$10
Wildfire	12.0%		\$25
Williams-Sonoma	8.0%		\$25

Specialty	%	QTY	Total
Amazon.com	3.0%		
Barnes & Noble	9.0%		
Barnes & Noble	9.0%		
Bass Pro Shops	9.0%		
Bath & Body Works	13.0%		
Bed Bath and Beyond	7.0%		
Bed Bath and Beyond	7.0%		
Best Buy	4.0%		
Best Buy	4.0%		
Binny's	3.0%		
Brooks Brothers	16.0%		
Build - A - Bear	8.0%		
buybuyBaby	7.0%		
Cabela's	11.0%		
Casual Male XL	9.0%		
Claire's	9.0%		
Comfort Suites	4.0%		
Container Store	9.0%		
Dell Computer	4.0%		
Dick's Sporting Goods	8.0%		
Discover Universal Gift	1.2%		
Disney	2.0%		
Disney	2.0%		
Fannie May Candies	25.0%		
GameStop	3.0%		
Gander Mountain	8.0%		
GNC	8.0%		
Grand Geneva Resort	9.0%		
Great Clips	8.0%		
Hallmark	4.0%		
HomeGoods	7.0%		
iTunes	5.0%		
iTunes	5.0%		
Michaels	4.0%		
Nike	12.0%		
Office Depot/Office Max	5.0%		
Overstock.com	8.0%		
Pier 1 Imports	9.0%		
Pottery Barn	8.0%		
Staples	5.0%		
Shutterfly	9.0%		
Sephora	5.0%		
Supercuts	8.0%		
West Elm	8.0%		
ULTA	4.0%		
Online Selection:			

Total \$ First side, 1st column

Total \$ First side, 2nd column

Total \$ this side, 1st column

Total \$ this side, 2nd column

Total \$:

Total Profit: _____

Family: _____

Admin: _____