

# God is Our Refuge & Strength

Psalm 46:1—God is our refuge and strength, a very present help in trouble.

November 2, 2018

**Tiger Talk!**

## Principal's News:

Greetings in the name of our Lord!

James 1:17 states, "Every good and perfect gift is from above, coming down from the Father of change like shifting shadows."

The Bible has many different verses about the gifts that we each receive from our Heavenly Father. One of the gifts God gives, is the ability to give offering to the Lord. Every Wednesday, Trinity has a school chapel service beginning at 8:30. This is our opportunity to worship together and collect offerings to assist different organizations that that provide services to those in need.

During the first quarter, our offerings totaled \$296.74! That money, 100% of it, went to Phil's Friends. Phil's Friends uses our donations to help create and send care packages to cancer patients in hospitals. You can find out more about Phil's Friends by visiting, [www.philsfriends.org](http://www.philsfriends.org).

Thank you to all the parents and students for their support! Let's continue our generosity with Feed My Starving Children this quarter!

In His Service  
Mr. DeWitt

Trinity Lutheran School  
11503 German Church Rd.  
Burr Ridge, IL 60527  
Phone: 708-839-1444

School Website:  
[www.MYTLS.org](http://www.MYTLS.org)

Church Website:  
[www.TLBR.org](http://www.TLBR.org)



## DINNER-DANCE ITEMS RAFFLE ITEMS NEEDED!



Black Friday Shopping is just around the corner and we are looking for a few big ticket items to use as raffle items for the Winter Dinner-Dance.

If you would be interested in purchasing something, please talk to Mr. DeWitt.

Suggested items: large TV, Apple Watch, Ipad, Soundbar

THANK YOU in advance!



## Upcoming Events:

### November:

7-8 Parent Teacher Conferences

8 Cookie Dough Delivered

9 No School

10 Trinity Church's Holiday Market

16 Grades 1-5 Dominican University Field Trip

16 Jingle Mingle—6:00

21 Grandparents' Day

22-23 No School

29 Picture Retakes

30 Grades 3-8 Field Trip to FMSC

## PARENT/TEACHER CONFERENCE INFORMATION

Dear Parent,

Our school is using PTCFast.com to make signup for conferences as convenient as possible this year. Please enter the following web address into your browser window:

[www.ptcfast.com/schools/TrinityLutheran\\_School](http://www.ptcfast.com/schools/TrinityLutheran_School)

If you do not have internet access, please contact us via phone at 708-839-1444.

I sincerely hope you will be able to attend.

Best Regards,  
Mr. DeWitt

## October Athletics:

### JV Game:

Monday, Nov. 5 @ Elmhurst 4:00

Tuesday, Nov. 6 @ Bensenville 4:00

Cheerleading: Grades 4-8

Monday, Nov. 5 until 4:30

Tuesday, Nov. 6 until 4:30

# P.A.W.S ANNOUNCEMENTS:



Giddy up! Another FUN Friday swept through the halls of Trinity. While we didn't have tumbleweeds blowing through the classrooms, we DID have lots of cowboys and cowgirls, ranch hands, and pony express riders! Thanks to all the students and parents for digging through their closets and pulling out some creative pieces.

Speaking of Fun Friday, we've had a request to publish the Fun Friday schedule for the rest of the school year. Check out page 3 of the newsletter, or the color calendar that came home this week.



Pre-School parents: The Box Tops store will be open during pick-up and drop-offs on Fun Fridays! We want to make sure all our students and families can participate and realize that pick-up and drop-off times are the best times to allow for those students to participate. Parents, or other adults, are welcome to enter the lobby and help your Pre-Schooler "shop". Our K-8 students will be allowed to turn in their Box Tops during classroom hours or with Extended Care just as they have in the past. And as always, ANY donations to the Box Tops store are certainly appreciated!



The Scholastic Book Fair is COMING SOON! Our bookfair will run from Monday, November 19<sup>th</sup> through Grandparents' Day on Wednesday, November 21<sup>st</sup>. The book fair is a highlight for our students and families alike. Please put a bug in the ear of those grandparents and special friends so they can plan ahead, should they be interested in purchasing something for their favorite students!



Mark your calendars for Friday evening, December 14<sup>th</sup>. PAWS will be hosting a holiday celebration at The Hampton Social located in the Burr Ridge Town Center. Our night out at Board and Brush was such a fun night that we wanted to offer another date to get together and grab a cocktail together! Adults are welcome to attend!



We need your help! Trinity is in need of tin cans for an upcoming art project. Any size soup / tin / coffee can will do! Will you please drop off your washed, tin cans in the front office? Thanks in advance for your help!

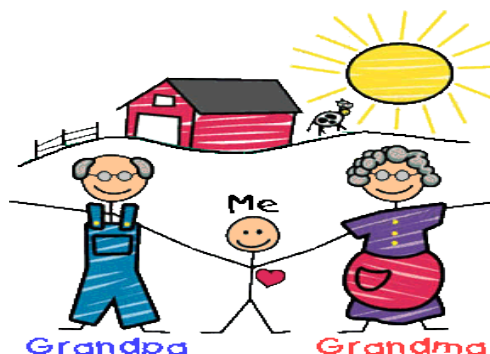

GRANDPARENTS' DAY is planned for WEDNESDAY, NOVEMBER 21. Students brought home detailed information in October, including a response form so we have a count of guests to help with our planning. Please check with your possible guests and return the form promptly. Remember: All PRESCHOOL students attend in the morning that day, and everyone is DISMISSED AT 11:30 a.m.

RESPONSE FORMS ARE DUE TO YOUR CHILD'S TEACHER BY MONDAY, NOVEMBER 12. Please help us by returning the form.

The day will begin with coffee and treats for our guests as they gather in the gym. WE ARE IN NEED OF PARENTS TO HELP SERVE AND CLEAN UP FOR THIS! Please contact Mrs. Hammes if you are available to help in this way.



Trinity will again participate in the annual Jingle Mingle Parade that takes place in Burr Ridge on Friday, November 16. We will line up at 6:00 p.m. to get ready for the parade.

All parents, students, and faculty are encouraged to walk in the parade to promote and support Trinity!

Trinity Lutheran School  
PAWS/PTL Calendar  
2018-2019



Is your child missing any articles of clothing due to changing clothes for Gym class and sports? Check out the green bin in the lobby. It is OVERFLOWING with many, many things!



Here at Trinity, we recycle used markers, printer cartridges, and batteries. The office will take the batteries and printer cartridges, and you can find a box to recycle markers in the lobby.



**TRIP PROGRAM**

Order Gift Cards from Trinity Lutheran School and the SCRIP company! By ordering

online, or on a paper order form, you can earn a percentage of the card value that goes toward your tuition all year round. Payments are credited on a bi-annual basis. If you have any questions, please call the school office. 708-839-1444.

Select gift cards ARE available for purchase at the school office. Gift cards purchased in the office benefit the Tuition Assistance Fund. Currently available cash & carry:

35 Different Retailers!

Groceries, Gas, Retail Stores, and Restaurants!

**NOVEMBER**

- 11/2 Fun Friday—Western Day
- 11/12 Popcorn Monday
- 11/16 Jingle Mingle
- 11/19—11/21 Scholastic Book Fair



**DECEMBER**



- 12/3—12/7 Holiday Gift Shoppe
- 12/7 Fun Friday—Festive Flannel Day
- 12/10 Popcorn Monday
- 12/14 Hampton Holiday Social
- 12/20 Preschool Christmas Parties
- 12/21 K-8 Christmas Parties

**JANUARY**

- 1/11 Fun Friday—Future Day
- 1/14 Popcorn Monday
- 1/22 PAWS Quarterly Meeting



**FEBRUARY**

- 2/1 Fun Friday—DIY Day
- 2/11 Popcorn Monday
- 2/14 All-School Valentine's Day Parties



**MARCH**

- 3/1 Fun Friday—Tie Die Day
- 3/4—3/8 Lutheran Schools Week
- 3/11 Popcorn Monday
- 3/25—3/29 Spring Break

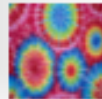

**APRIL**

- 4/5 Fun Friday—Classroom Color Day
- 4/8 Popcorn Monday
- 4/16 PAWS Quarterly Meeting



**MAY**

- 5/3 Fun Friday—Beach Day
- 5/6—5/10 Teacher Appreciation Week
- 5/13 Popcorn Monday
- 5/17 Walk-a-thon



**JUNE**



Turn Markers



Into Energy!

Dear Parents,

I'm excited to tell you about a very special program I'm coordinating at our school in conjunction with Crayola. It's called Crayola ColorCycle – an amazing new program devised to turn used markers into energy!

All around Trinity, students and teachers will be collecting used markers that are ready to be discarded. The markers will be sent to a facility where they will be converted into clean fuel. This fuel can be used to power vehicles, heat homes, cook meals and more!

Please help support our efforts by sending your kids in with any used markers you may have around the house – even non-Crayola brands. Drop-off boxes will be located around the school for your child to deposit the markers.

Thank you in advance for participating! With the help of parents like you across the country, the Crayola ColorCycle program can keep tons of plastic out of landfills each year.

Remember, don't throw out that used marker—ColorCycle it!

Sincerely,

*Ms. Haak*

Trust... 3... Tiger Talk



*PLEASE JOIN US!*

*THIRD ANNUAL HOLIDAY MARKET*

*Trinity Lutheran Church*

*11500 German Church Road, Burr Ridge, Illinois*

*SATURDAY, NOVEMBER 10, 2018*

*9:00 A.M.-2:00 P.M.*

*FREE EVENT... however a SUGGESTED ENTRY FEE of Non-Perishable Food Items for the Local Food Pantry would be greatly appreciated.*



*20+ VENDORS INCLUDING:*



*Pampered Chef, Pine Cone Crafts, Tastefully Simple, Jewelry, Machine Embroidered Items, Too Krazy Ladies Home Décor & Gifts, Table Runners/Placemats, Crocheted Items & Tree Skirts, Cross Stitched Ornaments, Homemade Jams and Jellies, Tupperware and MANY MORE!*



*A delicious lunch will be available for purchase in our own Trinity Café!*



*We will showcase our famous Trinity Ladies Aid Bake Sale where all items are baked with love by our Ladies Aid members as well as a raffle table with items from our vendors!*

# School Tuition Reimbursement Program (TRIP)

## Family Order Form

Trinity Lutheran School/Burr Ridge, IL

Order Date \_\_\_\_\_

Check

# \_\_\_\_\_

\$ \_\_\_\_\_ **Order Total (Please make checks payable to "Trinity Lutheran School" and attach to order)**

Waiver: In placing this order, I release TRIP and/or Trinity Lutheran of any responsibility for lost or stolen certificates and acknowledge there are no refunds or exchanges of orders.

**Please contact Michelle Bouchard at (708) 945-5350 for assistance.**

Name	
Email:	
Cell phone # (____) _____	(A text will be sent when orders are ready.)
Delivery of order: All orders will be available for pickup between 8:30-3:30 in the school office the Friday following the order date.	I would like Tuition Reimbursement to:
Multi family-friend orders can be grouped in a single pickup:	_____ Be held for my family for next school semester
Family's Name: _____	_____ Be held for the Tuition Assistance Fund
	_____ Be held for family _____

Shop online or browse for more merchants or dollar increments or reload available gift cards at [www.shopwithscrip.com](http://www.shopwithscrip.com) Trinity Member Code: C73LF95B7L57

**2018 Order Due Dates:** \* November 16 \* December 7

Automotive	%	QTY	Total
AutoZone	8%		\$25.00
Pep Boys	4%		\$20.00
Safeway	4%		\$20.00
Safeway	4%		\$100.00
Shell	2%		\$25.00
Shell	2%		\$100.00
Speedway	4%		\$25.00
Speedway	4%		\$100.00

Clothing	%	QTY	Total
American Eagle Outfitters	10%		\$25
Banana Republic	14%		\$25.00
Brooks Brothers	16%		\$25.00
Casual Male XL	9%		\$25.00
Children's Place	12%		\$25.00
Gap	14%		\$25.00
Gymboree	13%		\$25.00
Marshalls	7%		\$25.00
T.J. Maxx	7%		\$25 / \$100
Old Navy	14%		\$25.00

Department Stores	%	QTY	Total
Bloomingdale's	12%		\$25.00
Carson's	8%		\$25.00
Kohls	4%		\$25.00
Kohls	4%		\$100.00
Macy's	10%		\$25.00
Macy's	10%		\$100.00
Target	2.50%		\$25.00
Target	2.5%		\$50.00
Walmart	2.5%		\$25.00
Walmart	2.5%		\$100.00

Entertainment	%	QTY	Total
Audible.com	8%		\$45.00
AMC Theatres®	8%		\$25.00
Chuck E. Cheese	8%		\$10.00
Marcus Theatres	9%		\$25.00

Grocery	%	QTY	Total
Berkot's Super Foods	4%		\$25.00
CVS Pharmacy	6%		\$25.00
Jewel	4%		\$25
Jewel	4%		\$100.00
Mariano's (IL Only)	4%		\$25.00
Meijer (not AK and HI)	3%		\$100.00
Meijer (not AK and HI)	3%		\$25.00
Sam's Club	2.5%		\$100.00
Sam's Club	2.5%		\$25.00
Ultra Foods	2%		\$100.00
Ultra Foods	2%		\$25.00
Walgreens	5%		\$25/ \$100
Whole Foods Market	3%		\$25.00

Home Improvement	%	QTY	Total
Ace Hardware	4%		\$25.00
Lowes	4%		\$25
Menards	3%		\$100.00
Menards	3%		\$25.00
The Home Depot	4%		\$100.00
The Home Depot	4%		\$25.00

Pets	%	QTY	Total
PetSmart	6%		\$25.00

Restaurants	%	QTY	Total
Applebee's	8%		\$25.00
Arby's	8%		\$10.00
Bertucci's	10%		\$25
Bakers Square	13%		\$25
Bonefish Grill	8%		\$50.00
Buca di Beppo	8%		\$25.00
Buona Beef	8%		\$10.00
California Pizza Kitchen	8%		\$25
Cheesecake Factory	5%		\$25
Chili's Grill & Bar	11%		\$25.00
Chipotle Mexican Grill	10%		\$10
Chuck E. Cheese	8%		\$10
Cold Stone Creamery	8%		\$10
Cracker Barrel	9%		\$10.00
Dave & Busters	13%		\$25.00
Dunkin Donuts	3%		\$10
Lou Malnati's	8%		\$10
Lettuce Entertain You	12%		\$25
Maggiano's Little Italy	11%		\$25
Mon Ami Gabi	12%		\$25.00
Noodles & Company	8%		\$10
Olive Garden ®	9%		\$25.00
Outback Steakhouse	8%		\$25
P.F. Chang's China Bistro	8%		\$25
Panera Bread	9%		\$10 / \$25
Papa John's Pizza	8%		\$10.00
Pizza Hut (Not AK or HI)	8%		\$10
Pot Belly	8%		\$10
Rainforest Cafe	9%		\$25.00
Red Lobster ®	9%		\$25.00
Red Robin	8%		\$25.00
Shaw's Crab House	12%		\$25
Smashburger	10%		\$10.00
Starbucks	7%		\$25.00
Starbucks	7%		\$10.00
Steak 'n Shake	8%		\$10.00
SUBWAY® Restaurants	6%		\$10
Taco Bell	5%		\$10
Texas Roadhouse	8%		\$25
TGI Fridays	9%		\$25.00
Wendy's	4%		\$10.00
Wildfire	12%		\$25.00
Williams-Sonoma	8%		\$25.00

Online Selection:

Specialty	%	QTY	Total
Amazon.com	3%		\$25.00
Barnes & Noble	9%		\$10.00
Barnes & Noble	9%		\$25.00
Bass Pro Shops	9%		\$25.00
Bath & Body Works	13%		\$10.00
Bed Bath & Beyond	7%		\$25 / \$100
Best Buy®	4%		\$100.00
Best Buy®	4%		\$25.00
Binny's	3%		\$100
Build-A-Bear Worksho	8%		\$25
buybuyBABY	7%		\$25.00
Cabela's	11%		\$25.00
Claire's	9%		\$10.00
Comfort Suites	4%		\$50.00
Container Store	9%		\$25.00
Dell Computer	4%		\$100.00
Dick's Sporting Goods	8%		\$25.00
Discover® Universal Gift Card	1.25%		\$50
Disney	2%		\$100.00
Disney	2%		\$25.00
Fannie May Candies	25%		\$10.00
GameStop	3%		\$25.00
Gander Mountain	8%		\$25.00
GNC	8%		\$25.00
Grand Geneva Resort	9%		\$25.00
Great Clips	8%		\$25.00
Hallmark	4%		\$25.00
HomeGoods	7%		\$25.00
iTunes®	5%		\$15.00
iTunes®	5%		\$25.00
Michaels	4%		\$25.00
Nike	12%		\$25.00
Office Depot / Office Max	5%		\$25
Overstock.com	8%		\$25.00
Pier 1 Imports	9%		\$25.00
Pottery Barn	8%		\$25.00
Staples	5%		\$25.00
Shutterfly	9%		\$25.00
Sephora	5%		\$25.00
Supercuts	8%		\$25.00
West Elm	8%		\$25.00
ULTA	4%		\$25.00

To help add, use this:

Total \$ first side 1st column  
 Total \$ first side 2nd column  
 Total \$ this side 1st column  
 Total \$ this side 2nd column  
 Total \$

Total Profit: \_\_\_\_\_  
 Family: \_\_\_\_\_  
 Adm: \_\_\_\_\_

Trust...6...Tiger Talk