

# God is Our Refuge & Strength

Psalm 46:1—God is our refuge and strength, a very present help in trouble.

October 26, 2018

## Tiger Talk!

### Principal's News:

Greetings in the name of our Lord, Jesus Christ!  
How can we serve you? That is a question that is asked by many people in many different occupations. Doctors, waiters, educators, sales, management, these are all just a few service job types.

At Trinity, we try our best to serve our parents and students. We have the Family Fun Night tomorrow. The teachers, and numerous Boards in the school/church, will be serving different things. On November 16, the students, families, and staff will be walking in the Jingle Mingle parade to serve our community. We have a wonderful celebration of our grandparents on November 21. Parents are invited to come serve with our PAWS group that morning. There are opportunities to help serve breakfast or help with our book fair that day. Please check your calendars and plan to come help Trinity serve others!

God tell us in Hebrews 6:10, "God is not unjust; he will not forget your work and the love you have shown him as you have helped his people and continue to help them."

In His Service, Mr. DeWitt

Trinity Lutheran School  
11503 German Church Rd.  
Burr Ridge, IL 60527  
Phone: 708-839-1444

School Website: [www.MYTLS.org](http://www.MYTLS.org)

Church Website: [www.TLBR.org](http://www.TLBR.org)



Trinity will again participate in the annual Jingle Mingle Parade that takes place in Burr Ridge on Friday, November 16. We will line up at 6:00 p.m. to get ready for the parade.

All parents, students, and faculty are encouraged to walk in the parade to promote and support Trinity!

### Upcoming Events:

#### November:

- 1 Grade 1 to Fullersburg
- 1 2:00 Dismissal—Faculty Meeting
- 2 Fun Friday—Western Day!
- 7-8 Parent Teacher Conferences
- 8 Cookie Dough Delivered
- 8 SCORE Event 4-6:30 p.m.
- 9 No School
- 10 Trinity Church's Holiday Market
- 16 Grades 1-5 Dominican University Field Trip
- 16 Jingle Mingle—6:00
- 21 Grandparents' Day
- 22-23 No School
- 29 Picture Retakes
- 30 Grades 3-8 Field Trip to FMSC

### PARENT/TEACHER CONFERENCE INFORMATION

Dear Parent,

Our school is using PTCFast.com to make signup for conferences as convenient as possible this year. Please enter the following web address into your browser window:

[www.ptcfast.com/schools/TrinityLutheran\\_School](http://www.ptcfast.com/schools/TrinityLutheran_School)

If you do not have internet access, please contact us via phone at 708-839-1444.

I sincerely hope you will be able to attend.

Best Regards,  
Mr. DeWitt

### October Athletics:

JV Basketball Practice:

Thursday, Nov. 24 until 4:00

JV Game:

Tuesday, Oct. 30 @ Elmhurst 4:00

Cheerleading: Grades 4-8

Monday, Oct. 29 until 4:30

Tuesday, Oct. 30 until 4:30

# P.A.W.S ANNOUNCEMENTS:



Check out some great pictures from our Board & Brush event!



Our next Fun Friday is looming on the horizon! Friday, November 2<sup>nd</sup> is Western Day at Trinity! Grab those cowboy hats, kerchiefs and boots and get ready to enter the halls of the wild, WILD west! Due to limited space, saddles and horses should be kept at home!

Speaking of Fun Friday, we've had a request to publish the Fun Friday schedule for the rest of the school year. See below:

**November 2nd: Western Day**

**December 7th: Festive Flannel Day**

**January 11<sup>th</sup>: Future Day (ie, dress for your future occupation)**

**February 1<sup>st</sup>: DIY Day (wear something that you've created yourself like tie dye clothing, jewelry, etc.)**

**March 1<sup>st</sup>: Tie Dye Day**

**April 5<sup>th</sup>: Classroom Color Day**

**May 3<sup>rd</sup>: Beach Day (think summer)**

Box Tops store will be open for Fun Friday next Friday! Our store WILL be open during Pre-School departure/arrival times so our PS students and families can also participate. Anyone picking up or dropping off a student can feel free to enter the lobby and help your Pre-Schooler "shop". Other students outside of PS will be allowed to turn in their Box Tops during classroom hours or with Extended Care just as they have in the past. And as always, ANY donations to the Box Tops store are certainly appreciated!



We need your help! Trinity is in need of tin cans for an upcoming art project. Any size soup / tin / coffee can will do! Will you please drop off your washed, tin cans in the front office? Thanks in advance for your help!

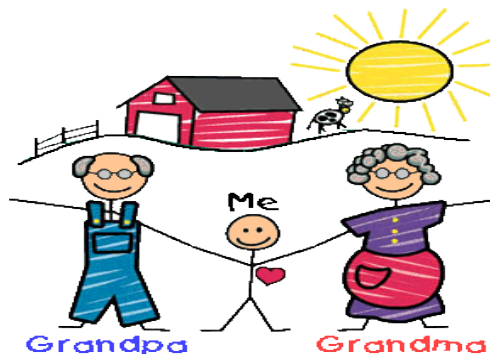

GRANDPARENTS' DAY is planned for WEDNESDAY, NOVEMBER 21. Students brought home detailed information earlier this week, including a response form so we have a count of guests to help with our planning. Please check with your possible guests and return the form promptly. Remember: All PRESCHOOL students attend in the morning that day, and everyone is DISMISSED AT 11:30 a.m.

The day will begin with coffee and treats for our guests as they gather in the gym. WE ARE IN NEED OF PARENTS TO HELP SERVE AND CLEAN UP FOR THIS! Please contact Mrs. Hammes if you are available to help in this way.

We still have BRILLIANCE products available from our Spring fund-raiser. Contact the office if you are interested.

- Liquid Laundry Soap \$40 for 426 loads (pump attachment \$5)
  - 2—green
  - 1—blue
  - 2—clear (dye free, scent free)
  - 2—Dishwashing packs \$55 for 300 loads





# Family Fun Night Friday, October 26<sup>th</sup>



Benefitting Trinity Lutheran School  
**Carnival fun and games for the whole family  
6:00 - 8:00 p.m.**

Family Fun Night is one of the biggest fundraisers for 2018-19! Please help us make it a success by making a Red (\$500+) or White (\$250-\$499) contribution to the event. Does your company match donations? Sponsorship recognition includes: name on a "Thank You" sign that will be displayed at church and school, bracelets and pizza!



## TICKETS

\$10 Ticket for 15 games  
Or \$25 for a bracelet/  
unlimited games



**BYOP! (Bring Your Own Pumpkin!)  
PUMPKIN PAINTING!**

**Pizza Dinner beginning 6:00 - 7:00  
Dinner - - Pizza Slice \$2 Family Pizza \$15  
(please pre-order)**

Prize for best Adult Costume - - Surprise Gift Card  
Prize for best Child Costume - Surprise Gift Card

**Children 10 and under must be accompanied by an  
adult at all times**

Everyone is Welcome, Invite your neighbors!

## SPONSORSHIPS

Red Sponsorship (\$500) Name: \_\_\_\_\_

White Sponsorship (\$250) Name: \_\_\_\_\_



## PRE-ORDER TICKETS



\$25 Bracelets: Family Name \_\_\_\_\_  
# of bracelets \_\_\_\_\_ = \$ \_\_\_\_\_

\$10 Tickets: Family Name \_\_\_\_\_  
# of tickets \_\_\_\_\_ = \$ \_\_\_\_\_

Bracelets & Tickets will be given at the event



## PRE-ORDER FULL PIZZAS

Family Name: \_\_\_\_\_

# \_\_\_\_\_ Cheese # \_\_\_\_\_ Sausage # \_\_\_\_\_ Pepperoni  
# X \$15 = \$ \_\_\_\_\_

Donations accepted for:  
Soda, Water, Your time!



*PLEASE JOIN US!*

*THIRD ANNUAL HOLIDAY MARKET*

*Trinity Lutheran Church*

*11500 German Church Road, Burr Ridge, Illinois*

*SATURDAY, NOVEMBER 10, 2018*

*9:00 A.M.-2:00 P.M.*

*FREE EVENT...however a SUGGESTED ENTRY FEE of Non-Perishable Food Items for the Local Food Pantry would be greatly appreciated.*



*20+ VENDORS INCLUDING:*



*Pampered Chef, Pine Cone Crafts, Tastefully Simple, Jewelry, Machine Embroidered Items, Too Krazy Ladies Home Décor & Gifts, Table Runners/Placemats, Crocheted Items & Tree Skirts, Cross Stitched Ornaments, Homemade Jams and Jellies, Tupperware and MANY MORE!*



*A delicious lunch will be available for purchase in our own Trinity Café!*



*We will showcase our famous Trinity Ladies Aid Bake Sale where all items are baked with love by our Ladies Aid members as well as a raffle table with items from our vendors!*

# School Tuition Reimbursement Program (TRIP)

## Family Order Form

Trinity Lutheran School/Burr Ridge, IL

Order Date \_\_\_\_\_

Check

# \_\_\_\_\_

\$ \_\_\_\_\_ **Order Total (Please make checks payable to "Trinity Lutheran School" and attach to order)**

Waiver: In placing this order, I release TRIP and/or Trinity Lutheran of any responsibility for lost or stolen certificates and acknowledge there are no refunds or exchanges of orders.

**Please contact Michelle Bouchard at (708) 945-5350 for assistance.**

Name
Email:
Cell phone # ( ) _____
Delivery of order: All orders will be available for pickup between 8:30-3:30 in the school office the Friday following the order date.
Multi family-friend orders can be grouped in a single pickup:
Family's Name: _____

(A text will be sent when orders are ready.)

I would like Tuition Reimbursement to:
_____ Be held for my family for next school semester
_____ Be held for the Tuition Assistance Fund
_____ Be held for family _____

Shop online or browse for more merchants or dollar increments or reload available gift cards at [www.shopwithscrip.com](http://www.shopwithscrip.com) Trinity Member Code: C73LF95B7L57

**2018 Order Due Dates:** \*October 26 \* November 16 \* December 7

Automotive	%	QTY	Total
AutoZone	8%		\$25.00
Pep Boys	4%		\$20.00
Safeway	4%		\$20.00
Safeway	4%		\$100.00
Shell	2%		\$25.00
Shell	2%		\$100.00
Speedway	4%		\$25.00
Speedway	4%		\$100.00

Clothing	%	QTY	Total
American Eagle Outfitters	10%		\$25
Banana Republic	14%		\$25.00
Brooks Brothers	16%		\$25.00
Casual Male XL	9%		\$25.00
Children's Place	12%		\$25.00
Gap	14%		\$25.00
Gymboree	13%		\$25.00
Marshalls	7%		\$25.00
T.J. Maxx	7%		\$25 / \$100
Old Navy	14%		\$25.00

Department Stores	%	QTY	Total
Bloomingdale's	12%		\$25.00
Carson's	8%		\$25.00
Kohls	4%		\$25.00
Kohls	4%		\$100.00
Macy's	10%		\$25.00
Macy's	10%		\$100.00
Target	2.50%		\$25.00
Target	2.5%		\$50.00
Walmart	2.5%		\$25.00
Walmart	2.5%		\$100.00

Entertainment	%	QTY	Total
Audible.com	8%		\$45.00
AMC Theatres®	8%		\$25.00
Chuck E. Cheese	8%		\$10.00
Marcus Theatres	9%		\$25.00

Grocery	%	QTY	Total
Berkot's Super Foods	4%		\$25.00
CVS Pharmacy	6%		\$25.00
Jewel	4%		\$25
Jewel	4%		\$100.00
Mariano's (IL Only)	4%		\$25.00
Meijer (not AK and HI)	3%		\$100.00
Meijer (not AK and HI)	3%		\$25.00
Sam's Club	2.5%		\$100.00
Sam's Club	2.5%		\$25.00
Ultra Foods	2%		\$100.00
Ultra Foods	2%		\$25.00
Walgreens	5%		\$25/ \$100
Whole Foods Market	3%		\$25.00

Home Improvement	%	QTY	Total
Ace Hardware	4%		\$25.00
Lowes	4%		\$25
Menards	3%		\$100.00
Menards	3%		\$25.00
The Home Depot	4%		\$100.00
The Home Depot	4%		\$25.00

Pets	%	QTY	Total
PetSmart	6%		\$25.00

Restaurants	%	QTY	Total
Applebee's	8%		\$25.00
Arby's	8%		\$10.00
Bertucci's	10%		\$25
Bakers Square	13%		\$25
Bonefish Grill	8%		\$50.00
Buca di Beppo	8%		\$25.00
Buona Beef	8%		\$10.00
California Pizza Kitchen	8%		\$10
Cheesecake Factory	5%		\$25
Chili's Grill & Bar	11%		\$25.00
Chipotle Mexican Grill	10%		\$10
Chuck E. Cheese	8%		\$10
Cold Stone Creamery	8%		\$10
Cracker Barrel	9%		\$10.00
Dave & Busters	13%		\$25.00
Dunkin Donuts	3%		\$10
Lou Malnati's	8%		\$10
Lettuce Entertain You	12%		\$25
Maggiano's Little Italy	11%		\$25
Mon Ami Gabi	12%		\$25.00
Noodles & Company	8%		\$10
Olive Garden ®	9%		\$25.00
Outback Steakhouse	8%		\$25
P.F. Chang's China Bistro	8%		\$25
Panera Bread	9%		\$10 / \$25
Papa John's Pizza	8%		\$10.00
Pizza Hut (Not AK or HI)	8%		\$10
Pot Belly	8%		\$10
Rainforest Cafe	9%		\$25.00
Red Lobster ®	9%		\$25.00
Red Robin	8%		\$25.00
Shaw's Crab House	12%		\$25
Smashburger	10%		\$10.00
Starbucks	7%		\$25.00
Starbucks	7%		\$10.00
Steak 'n Shake	8%		\$10.00
SUBWAY® Restaurants	6%		\$10
Taco Bell	5%		\$10
Texas Roadhouse	8%		\$25
TGI Fridays	9%		\$25.00
Wendy's	4%		\$10.00
Wildfire	12%		\$25.00
Williams-Sonoma	8%		\$25.00

Online Selection:

Specialty	%	QTY	Total
Amazon.com	3%		\$25.00
Babies"R"Us	3%		\$20.00
Barnes & Noble	9%		\$10.00
Barnes & Noble	9%		\$25.00
Bass Pro Shops	9%		\$25.00
Bath & Body Works	13%		\$10.00
Bed Bath & Beyond	7%		\$25 / \$100
Best Buy®	4%		\$100.00
Best Buy®	4%		\$25.00
Binny's	3%		\$100
Build-A-Bear Worksho	8%		\$25
buybuyBABY	7%		\$25.00
Cabela's	11%		\$25.00
Claire's	9%		\$10.00
Comfort Suites	4%		\$50.00
Container Store	9%		\$25.00
Dell Computer	4%		\$100.00
Dick's Sporting Goods	8%		\$25.00
Discover® Universal Gift Card	1.25%		\$50
Disney	2%		\$100.00
Disney	2%		\$25.00
Fannie May Candies	25%		\$10.00
GameStop	3%		\$25.00
Gander Mountain	8%		\$25.00
GNC	8%		\$25.00
Grand Geneva Resort	9%		\$25.00
Great Clips	8%		\$25.00
Hallmark	4%		\$25.00
HomeGoods	7%		\$25.00
iTunes®	5%		\$15.00
iTunes®	5%		\$25.00
Michaels	4%		\$25.00
Nike	12%		\$25.00
Office Depot / Office Max	5%		\$25
Overstock.com	8%		\$25.00
Pier 1 Imports	9%		\$25.00
Pottery Barn	8%		\$25.00
Staples	5%		\$25.00
Shutterfly	9%		\$25.00
Sephora	5%		\$25.00
Supercuts	8%		\$25.00
West Elm	8%		\$25.00
Toys"R"Us	3%		\$20.00
ULTA	4%		\$25.00

To help add, use this:

Total \$ first side 1st column  
 Total \$ first side 2nd column  
 Total \$ this side 1st column  
 Total \$ this side 2nd column  
 Total \$

Total Profit: \_\_\_\_\_  
 Family: \_\_\_\_\_  
 Adm: \_\_\_\_\_

Trust...6...Tiger Talk