

God is Our Refuge & Strength

Psalm 46:1—God is our refuge and strength, a very present help in trouble.

October 18, 2018

Trinity Lutheran School
11503 German Church Rd.
Burr Ridge, IL 60527
Phone: 708-839-1444

School Website: www.MYTLS.org

Church Website: www.TLBR.org

Tiger Talk!

Principal's News:

Greetings in the name of our Lord!

It is said, that all good things must come to an end. Which is where we are with our first quarter, ending on October 26! Can you believe it? We have seen that all the hard work and studying from our students is paying off.

So many exciting things have happened during this first quarter, and I am sure they will continue the rest of the school year. The teachers are working hard to ensure the students are on the correct path for solid education. We are helping them build foundations for tremendous success as they move toward graduation and beyond.

The book of Proverbs says it best in 22:6, "Start children off on the way they should go, and even when they are old they will not turn from it." Trinity is a great start to a child's education, and I thank the parents for choosing such a great school to help mold their children.

In His Service,
Mr. DeWitt



Trinity will again participate in the annual Jingle Mingle Parade that takes place in Burr Ridge on Friday, November 16. We will line up at 6:00 p.m. to get ready for the parade.

All parents, students, and faculty are encouraged to walk in the parade to promote and support Trinity!

Upcoming Events:

October:

- 23 P.A.W.S. Quarterly Meeting 4:00 p.m.
- 24 Picture Day
- 26 Family Fun Night 6-8 p.m.
- 26 First Quarter Ends

November:

- 1 Grade 1 to Fullersburg
- 8 **Cookie Dough Delivered**
- 8 SCORE Event 4-6:30 p.m.
- 10 Trinity Church's Holiday Market
- 16 Grades 1-5 Dominican University Field Trip
- 16 **Jingle Mingle—6:00**
- 21 Grandparents' Day
- 30 Grades 3-8 Field Trip to FMSC

PLEASE HELP!

In order to make our Family Fun Night a success, we are asking for donations of individually wrapped pieces of candy to hand out at each game.

Donations can be dropped off in the office. Thanks for helping!



October Athletics:

JV Basketball Practice:
Monday, Oct. 22 until 5:00
Wednesday, Oct. 24 until 5:00

Cheerleading: Grades 4-8
Tuesday, Oct. 23 until 4:30
Thursday, Oct. 25 until 4:30

P.A.W.S ANNOUNCEMENTS:



Thanks to everyone who participated in the Board and Brush studio session that PAWS hosted last Saturday night! What a fun night to get together and channel our inner artists and take home a project that can be enjoyed for years to come. Big thanks to Board and Brush for allowing us to host!

Box Tops! PAWS is looking for some help stocking the Box Tops store. Items that are in high demand include:

- Airheads and nerds candies & Dum Dum lollipops
- King size candy bars & fun size candy bars
- Slinkies, Slime & Squishies
- Dinosaurs & animal figures & Matchbox cars
- Seasonal clearance items or dollar bin items: bubbles, sidewalk chalks, kites, sunglasses, headbands
- Five Below has a great selection of headphones and locker accessories
- Stuffed animals
- Smencils and Smens (smelly pencils and smelly pens)

We have a couple of volunteer opportunities for parents: Box Tops store “clerk” on Fun Fridays (every 1st Friday of the month) from 12:30 to 2:30 and Popcorn Parent volunteer. Popcorn days occur the second Monday of each month, from 11 a.m. – 12 p.m. Please see Kristin Stephens

Southwest Chicago
Christian High School

Open House

Thursday,
November 15 @ 6:45 p.m.

12001 S. Oak Park Ave.
Palos Heights, IL 60463



We need your help! Trinity is in need of tin cans for an upcoming art project. Any size soup / tin can will do! Will you please drop off your washed, tin cans in the front office? Thanks in advance for your help!

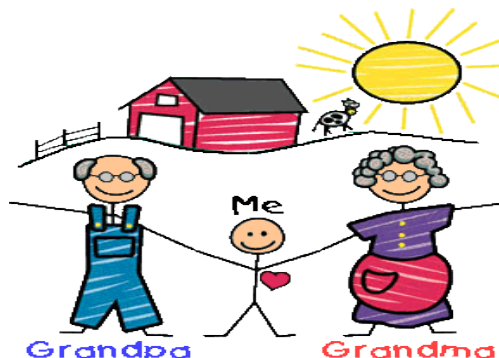

GRANDPARENTS' DAY is planned for WEDNESDAY, NOVEMBER 21. Students brought home detailed information earlier this week, including a response form so we have a count of guests to help with our planning. Please check with your possible guests and return the form promptly. Remember: All PRESCHOOL students attend in the morning that day, and everyone is DISMISSED AT 11:30 a.m.

The day will begin with coffee and treats for our guests as they gather in the gym. WE ARE IN NEED OF PARENTS TO HELP SERVE AND CLEAN UP FOR THIS! Please contact Mrs. Hammes if you are available to help in this way.

We still have BRILLIANCE products available from our Spring fund-raiser. Contact the office if you are interested.

Liquid Laundry Soap \$40 for 426 loads (pump attachment \$5)

2—green

1—blue

2—clear (dye free, scent free)

2—Dishwashing packs \$55 for 300 loads





Family Fun Night

Friday, October 26th



Benefitting Trinity Lutheran School
Carnival fun and games for the whole family
6:00 - 8:00 p.m.

Family Fun Night is one of the biggest fundraisers for 2018-19! Please help us make it a success by making a Red (\$500+) or White (\$250-\$499) contribution to the event. Does your company match donations? Sponsorship recognition includes: name on a "Thank You" sign that will be displayed at church and school, bracelets and pizza!



TICKETS

\$10 Ticket for 15 games
 Or \$25 for a bracelet/
 unlimited games



**BYOP! (Bring Your Own Pumpkin!)
 PUMPKIN PAINTING!**

Pizza Dinner beginning 6:00 - 7:00
Dinner - - Pizza Slice \$2 Family Pizza \$15
 (please pre-order)

Prize for best Adult Costume - - Surprise Gift Card
 Prize for best Child Costume - Surprise Gift Card

Children 10 and under must be accompanied by an adult at all times

Everyone is Welcome, Invite your neighbors!

SPONSORSHIPS

Red Sponsorship (\$500) Name: _____

White Sponsorship (\$250) Name: _____



PRE-ORDER TICKETS

\$25 Bracelets: Family Name _____
 # of bracelets _____ = \$ _____

\$10 Tickets: Family Name _____
 # of tickets _____ = \$ _____

Bracelets & Tickets will be given at the event



PRE-ORDER FULL PIZZAS

Family Name: _____

_____ Cheese # _____ Sausage # _____ Pepperoni
 # X \$15 = \$ _____

Donations accepted for:
 Soda, Water, Your time!



PLEASE JOIN US!

THIRD ANNUAL HOLIDAY MARKET

Trinity Lutheran Church

11500 German Church Road, Burr Ridge, Illinois

SATURDAY, NOVEMBER 10, 2018

9:00 A.M.-2:00 P.M.

FREE EVENT... however a SUGGESTED ENTRY FEE of Non-Perishable Food Items for the Local Food Pantry would be greatly appreciated.



20+ VENDORS INCLUDING:



Pampered Chef, Pine Cone Crafts, Tastefully Simple, Jewelry, Machine Embroidered Items, Too Krazy Ladies Home Décor & Gifts, Table Runners/Placemats, Crocheted Items & Tree Skirts, Cross Stitched Ornaments, Homemade Jams and Jellies, Tupperware and MANY MORE!



A delicious lunch will be available for purchase in our own Trinity Café!



We will showcase our famous Trinity Ladies Aid Bake Sale where all items are baked with love by our Ladies Aid members as well as a raffle table with items from our vendors!

School Tuition Reimbursement Program (TRIP)

Family Order Form

Trinity Lutheran School/Burr Ridge, IL

Order Date _____

Check

\$ _____ **Order Total (Please make checks payable to "Trinity Lutheran School" and attach to order)**

Waiver: In placing this order, I release TRIP and/or Trinity Lutheran of any responsibility for lost or stolen certificates and acknowledge there are no refunds or exchanges of orders.

Please contact Michelle Bouchard at (708) 945-5350 for assistance.

Name
Email:
Cell phone # () _____
Delivery of order: All orders will be available for pickup between 8:30-3:30 in the school office the Friday following the order date.
Multi family-friend orders can be grouped in a single pickup:
Family's Name: _____

(A text will be sent when orders are ready.)

I would like Tuition Reimbursement to:
_____ Be held for my family for next school semester
_____ Be held for the Tuition Assistance Fund
_____ Be held for family _____

Shop online or browse for more merchants or dollar increments or reload available gift cards at www.shopwithscrip.com Trinity Member Code: C73LF95B7L57

2018 Order Due Dates: *October 26 * November 16 * December 7

Automotive	%	QTY	Total
AutoZone	8%		\$25.00
Pep Boys	4%		\$20.00
Safeway	4%		\$20.00
Safeway	4%		\$100.00
Shell	2%		\$25.00
Shell	2%		\$100.00
Speedway	4%		\$25.00
Speedway	4%		\$100.00

Clothing	%	Total
American Eagle Outfitters	10%	\$25
Banana Republic	14%	\$25.00
Brooks Brothers	16%	\$25.00
Casual Male XL	9%	\$25.00
Children's Place	12%	\$25.00
Gap	14%	\$25.00
Gymboree	13%	\$25.00
Marshalls	7%	\$25.00
T.J. Maxx	7%	\$25 / \$100
Old Navy	14%	\$25.00

Department Stores	%	QTY	Total
Bloomingdale's	12%		\$25.00
Carson's	8%		\$25.00
Kohls	4%		\$25.00
Kohls	4%		\$100.00
Macy's	10%		\$25.00
Macy's	10%		\$100.00
Target	2.50%		\$25.00
Target	2.5%		\$50.00
Walmart	2.5%		\$25.00
Walmart	2.5%		\$100.00

Entertainment	%	QTY	Total
Audible.com	8%		\$45.00
AMC Theatres®	8%		\$25.00
Chuck E. Cheese	8%		\$10.00
Marcus Theatres	9%		\$25.00

Grocery	%	QTY	Total
Berkot's Super Foods	4%		\$25.00
CVS Pharmacy	6%		\$25.00
Jewel	4%		\$25
Jewel	4%		\$100.00
Mariano's (IL Only)	4%		\$25.00
Meijer (not AK and HI)	3%		\$100.00
Meijer (not AK and HI)	3%		\$25.00
Sam's Club	2.5%		\$100.00
Sam's Club	2.5%		\$25.00
Ultra Foods	2%		\$100.00
Ultra Foods	2%		\$25.00
Walgreens	5%		\$25/ \$100
Whole Foods Market	3%		\$25.00

Home Improvement	%	QTY	Total
Ace Hardware	4%		\$25.00
Lowes	4%		\$25
Menards	3%		\$100.00
Menards	3%		\$25.00
The Home Depot	4%		\$100.00
The Home Depot	4%		\$25.00

Pets	%	QTY	Total
PetSmart	6%		\$25.00

Restaurants	%	QTY	Total
Applebee's	8%		\$25.00
Arby's	8%		\$10.00
Bertucci's	10%		\$25
Bakers Square	13%		\$25
Bonefish Grill	8%		\$50.00
Buca di Beppo	8%		\$25.00
Buona Beef	8%		\$10.00
California Pizza Kitchen	8%		\$10
Cheesecake Factory	5%		\$25
Chili's Grill & Bar	11%		\$25.00
Chipotle Mexican Grill	10%		\$10
Chuck E. Cheese	8%		\$10
Cold Stone Creamery	8%		\$10
Cracker Barrel	9%		\$10.00
Dave & Busters	13%		\$25.00
Dunkin Donuts	3%		\$10
Lou Malnati's	8%		\$10
Lettuce Entertain You	12%		\$25
Maggiano's Little Italy	11%		\$25
Mon Ami Gabi	12%		\$25.00
Noodles & Company	8%		\$10
Olive Garden ®	9%		\$25.00
Outback Steakhouse	8%		\$25
P.F. Chang's China Bistro	8%		\$25
Panera Bread	9%		\$10 / \$25
Papa John's Pizza	8%		\$10.00
Pizza Hut (Not AK or HI)	8%		\$10
Pot Belly	8%		\$10
Rainforest Cafe	9%		\$25.00
Red Lobster ®	9%		\$25.00
Red Robin	8%		\$25.00
Shaw's Crab House	12%		\$25
Smashburger	10%		\$10.00
Starbucks	7%		\$25.00
Starbucks	7%		\$10.00
Steak 'n Shake	8%		\$10.00
SUBWAY® Restaurants	6%		\$10
Taco Bell	5%		\$10
Texas Roadhouse	8%		\$25
TGI Fridays	9%		\$25.00
Wendy's	4%		\$10.00
Wildfire	12%		\$25.00
Williams-Sonoma	8%		\$25.00

Online Selection:

Specialty	%	QTY	Total
Amazon.com	3%		\$25.00
Babies"R"Us	3%		\$20.00
Barnes & Noble	9%		\$10.00
Barnes & Noble	9%		\$25.00
Bass Pro Shops	9%		\$25.00
Bath & Body Works	13%		\$10.00
Bed Bath & Beyond	7%		\$25 / \$100
Best Buy®	4%		\$100.00
Best Buy®	4%		\$25.00
Binny's	3%		\$100
Build-A-Bear Worksho	8%		\$25
buybuyBABY	7%		\$25.00
Cabela's	11%		\$25.00
Claire's	9%		\$10.00
Comfort Suites	4%		\$50.00
Container Store	9%		\$25.00
Dell Computer	4%		\$100.00
Dick's Sporting Goods	8%		\$25.00
Discover® Universal Gift Card	1.25%		\$50
Disney	2%		\$100.00
Disney	2%		\$25.00
Fannie May Candies	25%		\$10.00
GameStop	3%		\$25.00
Gander Mountain	8%		\$25.00
GNC	8%		\$25.00
Grand Geneva Resort	9%		\$25.00
Great Clips	8%		\$25.00
Hallmark	4%		\$25.00
HomeGoods	7%		\$25.00
iTunes®	5%		\$15.00
iTunes®	5%		\$25.00
Michaels	4%		\$25.00
Nike	12%		\$25.00
Office Depot / Office Max	5%		\$25
Overstock.com	8%		\$25.00
Pier 1 Imports	9%		\$25.00
Pottery Barn	8%		\$25.00
Staples	5%		\$25.00
Shutterfly	9%		\$25.00
Sephora	5%		\$25.00
Supercuts	8%		\$25.00
West Elm	8%		\$25.00
Toys"R"Us	3%		\$20.00
ULTA	4%		\$25.00

To help add, use this:

Total \$ first side 1st column
 Total \$ first side 2nd column
 Total \$ this side 1st column
 Total \$ this side 2nd column
 Total \$

Total Profit: _____
 Family: _____
 Adm: _____

Trust...6...Tiger Talk