

God is Our Refuge & Strength

Psalm 46:1—God is our refuge and strength, a very present help in trouble.

October 12, 2018

Trinity Lutheran School
11503 German Church Rd.
Burr Ridge, IL 60527
Phone: 708-839-1444

School Website: www.MYTLS.org

Church Website: www.TLBR.org

Tiger Talk!

Principal's News:

Greetings in the name of our Lord and Savior!
Fun, games, costumes, candy, bouncy house, and pizza! Oh, I forgot there will also be pumpkin painting this year! This Family Fun Night is sure to be a blast! You don't want to miss it!

Family Fun Night is a great way to begin your Halloween weekend. Families can dress up and take photos in the photo booth, or you can get creative and paint pumpkins! There are so many fun things to do, that people of every age can enjoy this event for our school.

I love this event as it brings all the families of Trinity, and many from our community, together in one place, to have an exciting night of fun!



In His Service,

Mr. DeWitt



Thanks to all of you who participated in our recent magazine/ cookie dough fund raiser. We had \$4,635 in sales which translates to \$1,854 in profit for recess/ gym and sports equipment. That is our highest total in the last 3 years. Well done! Preschool was our top selling class.

Our top 4 sellers earned the "Bulls Experience" on Nov. 17. They are Aiden Hodor, Malachi DeWitt, Kaylee Oliver, and Christian Nelson. More details to come.

[Cookie Dough Delivery Nov. 8](#)

Upcoming Events:

October:

15-17 6th Grade Outdoor Education—Loredo Taft

17 Grades 3-5 Konow's Farm Field Trip

19 No School—Teachers' Conference

24 Picture Day

26 Family Fun Night 6-8 p.m.

26 First Quarter Ends

November:

1 Grade 1 to Fullersburg

8 Cookie Dough Delivered

16 Grades 1-5 Dominican University Field Trip

21 Grandparents' Day

30 Grades 3-8 Field Trip to FMSC

Trust... 1... Tiger Talk

Rejoice Choir (grades 3 & 4) will sing this Sunday morning, Oct 14, at the 8:30 service. Students should meet in the church lower level at 8:10 to warm up. They will sing, "This Little Light of Mine." If your child is unable to sing this Sunday, please contact Mrs. Wendte.



October Athletics:

JV Basketball Practice:

Tuesday, Oct. 16 until 5:00

Thursday, Oct. 18 until 5:00

Cheerleading: Grades 4-8

Monday, Oct. 15 until 4:30

Thursday, Oct 18 until 4:30

P.A.W.S ANNOUNCEMENTS:



Thank you to all the parents and guests who have signed up for our event at Board and Brush on Saturday night. We can't wait to see what everyone creates and takes home with them! We are constantly trying to diversify events and plan things that reach a wider audience than just our parent group. Board and Brush was an awesome way for us to pull in not only parents, but include grandparents and other family members, neighbors, friends, and coworkers.

Fun Friday festivities were in full swing this week at Trinity! Nerd Day was the theme for Friday. For those of us that remember our 80s days, Trinity looked like a setting for the filming of the movie Revenge of the Nerds! The Box Tops Store had its first store opening of the school year with students cashing in their collections. It's been a long summer, and it looks like those Box Tops accumulated! We will be submitting our first turn in to the Box Tops organization within the next month. Remember, the money we collect from Box Tops will ensure that the end of the school year picnic in May is an absolute BLOWOUT!

Speaking of Box Tops! PAWS is looking for some help stocking the Box Tops store. Items that are in high demand include:

- o Airheads and nerds candies & Dum Dum lollipops
- o King size candy bars & fun size candy bars
- o Slinkies, Slime & Squishies
- o Dinosaurs & animal figures & Matchbox cars
- o Seasonal clearance items or dollar bin items: bubbles, sidewalk chalks, kites, sunglasses, headbands
- o Five Below has a great selection of headphones and locker accessories
- o Stuffed animals
- o Smencils and Smens (smelly pencils and smelly pens)

We have a couple of volunteer opportunities for parents: Box Tops store "clerk" on Fun Fridays (every 1st Friday of the month) from 12:30 to 2:30 and Popcorn Parent volunteer. Popcorn days occur the second Monday of each month, from 11 a.m. – 12 p.m. Please see Kristin Stephens for more information.

Trust...2...Tiger Talk



We need your help! Trinity is in need of tin cans for an upcoming art project. Any size soup / tin can will do! Will you please drop off your washed, tin cans in the front office? Thanks in advance for your help!

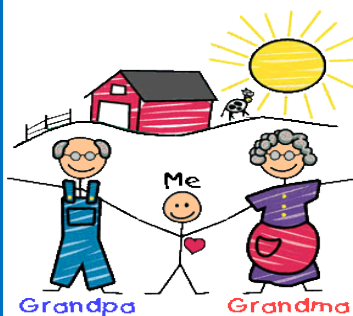

GRANDPARENTS' DAY is planned for WEDNESDAY, NOVEMBER 21. Grandparents and other special ADULT guests are invited to visit school, preschool through grade 8, for the morning hours. The

fun begins with coffee and treats for our guests in the gym beginning at 8:20 and continues with classroom visits, song presentations by our students, and our weekly chapel service to be held in the gym.

We will DISMISS SCHOOL AT 11:30 that morning for Thanksgiving break. ALL PRE-SCHOOL STUDENTS are invited to bring their grandparents for this morning event, as there is no preschool class that afternoon. Please watch for detailed information to come home soon, including a RESPONSE FORM for you to return to aid in our planning.

We still have BRILLIANCE products available from our Spring fund-raiser. Contact the office if you are interested.

Liquid Laundry Soap \$40 for 426 loads (pump attachment \$5)
 2—green
 1—blue
 2—clear (dye free, scent free)



2—Dishwashing packs \$55 for 300 loads

Southwest Chicago Christian High School

Open House
 Sunday,
 October 14 @ 1:45 p.m.

Thursday,
 November 15 @ 6:45 p.m.

12001 S. Oak Park Ave.
 Palos Heights, IL 60463



Walther Christian Academy will have an **Open House Thursday, October 18th at 7pm.** Tour the campus, meet the teachers, speak with current students, and learn more about what makes Walther such a great place for students to learn. We are extremely proud of the class of 2018 as they had a total of \$12.1 million in scholarships! Come to the Open House and learn about scholarship and financial aid deadlines. Also, don't miss your opportunity to speak with Mr. Bobby Sylvester, Regional Director at Empower Illinois. Contact Alma L. Calleros, Director of Admissions with any questions:
alma.calleros@walther.com,
 708.344.0404 ext. 245.



Family Fun Night Friday, October 26th

Benefitting Trinity Lutheran School

Carnival fun and games for the whole family 6:00 - 8:00 p.m.

Family Fun Night is one of the biggest fundraisers for 2018-19! Please help us make it a success by making a Red (\$500+) or White (\$250-\$499) contribution to the event. Does your company match donations? Sponsorship recognition includes: name on a "Thank You" sign that will be displayed at church and school, bracelets and pizza!



TICKETS

\$10 Ticket for 15 games
Or \$25 for a bracelet/unlimited games
**BYOP! (Bring Your Own Pumpkin!)
PUMPKIN PAINTING!**



Pizza Dinner beginning 6:00 - 7:00
Dinner - - Pizza Slice \$2 Family Pizza \$15
(please pre-order)



Prize for best Adult Costume - - Surprise Gift Card
Prize for best Child Costume - Surprise Gift Card

Children 10 and under must be accompanied by an adult at all times
Everyone is Welcome, Invite your neighbors!



PLEASE HELP!

In order to make our Family Fun Night a success, we are asking for donations of individually wrapped pieces of candy to hand out at each game. Donations can we dropped off in the office. Thanks for helping!



In the past, we have collected Coke product codes to enter here in the office to earn money for our school. Now, Coke has changed to a new program. You can enter the codes yourself at home or drop them off in the office. **We received a check for \$48.50 in the mail this week!**
Step 1: Go to <https://us.coca-cola.com/give/>
Step 2: Choose Donate to School
Step 3: Enter Trinity Lutheran School 60527
Step 4: Create your profile and password
Step 5: Enter codes (Codes also can be scanned directly using a mobile device.)



PLEASE JOIN US!

THIRD ANNUAL HOLIDAY MARKET

Trinity Lutheran Church

11500 German Church Road, Burr Ridge, Illinois

SATURDAY, NOVEMBER 10, 2018

9:00 A.M.-2:00 P.M.

FREE EVENT...however a SUGGESTED ENTRY FEE of Non-Perishable Food Items for the Local Food Pantry would be greatly appreciated.



20+ VENDORS INCLUDING:



Pampered Chef, Pine Cone Crafts, Tastefully Simple, Jewelry, Machine Embroidered Items, Too Krazy Ladies Home Décor & Gifts, Table Runners/Placemats, Crocheted Items & Tree Skirts, Cross Stitched Ornaments, Homemade Jams and Jellies, Tupperware and MANY MORE!



A delicious lunch will be available for purchase in our own Trinity Café!



We will showcase our famous Trinity Ladies Aid Bake Sale where all items are baked with love by our Ladies Aid members as well as a raffle table with items from our vendors!

School Tuition Reimbursement Program (TRIP)

Family Order Form

Trinity Lutheran School/Burr Ridge, IL

Order Date _____

Check

\$ _____ **Order Total (Please make checks payable to "Trinity Lutheran School" and attach to order)**

Waiver: In placing this order, I release TRIP and/or Trinity Lutheran of any responsibility for lost or stolen certificates and acknowledge there are no refunds or exchanges of orders.

Please contact Michelle Bouchard at (708) 945-5350 for assistance.

Name	
Email:	
Cell phone # (____) _____	(A text will be sent when orders are ready.)
Delivery of order: All orders will be available for pickup between 8:30-3:30 in the school office the Friday following the order date.	I would like Tuition Reimbursement to:
Multi family-friend orders can be grouped in a single pickup:	_____ Be held for my family for next school semester
Family's Name: _____	_____ Be held for the Tuition Assistance Fund
	_____ Be held for family _____

Shop online or browse for more merchants or dollar increments or reload available gift cards at www.shopwithscrip.com Trinity Member Code: C73LF95B7L57

2018 Order Due Dates: *October 26 * November 16 * December 7

Automotive	%	QTY	Total
AutoZone	8%		\$25.00
Pep Boys	4%		\$20.00
Safeway	4%		\$20.00
Safeway	4%		\$100.00
Shell	2%		\$25.00
Shell	2%		\$100.00
Speedway	4%		\$25.00
Speedway	4%		\$100.00

Clothing	%	QTY	Total
American Eagle Outfitters	10%		\$25
Banana Republic	14%		\$25.00
Brooks Brothers	16%		\$25.00
Casual Male XL	9%		\$25.00
Children's Place	12%		\$25.00
Gap	14%		\$25.00
Gymboree	13%		\$25.00
Marshalls	7%		\$25.00
T.J. Maxx	7%		\$25 / \$100
Old Navy	14%		\$25.00

Department Stores	%	QTY	Total
Bloomingdale's	12%		\$25.00
Carson's	8%		\$25.00
Kohls	4%		\$25.00
Kohls	4%		\$100.00
Macy's	10%		\$25.00
Macy's	10%		\$100.00
Target	2.50%		\$25.00
Target	2.5%		\$50.00
Walmart	2.5%		\$25.00
Walmart	2.5%		\$100.00

Entertainment	%	QTY	Total
Audible.com	8%		\$45.00
AMC Theatres®	8%		\$25.00
Chuck E. Cheese	8%		\$10.00
Marcus Theatres	9%		\$25.00

Grocery	%	QTY	Total
Berkot's Super Foods	4%		\$25.00
CVS Pharmacy	6%		\$25.00
Jewel	4%		\$25
Jewel	4%		\$100.00
Mariano's (IL Only)	4%		\$25.00
Meijer (not AK and HI)	3%		\$100.00
Meijer (not AK and HI)	3%		\$25.00
Sam's Club	2.5%		\$100.00
Sam's Club	2.5%		\$25.00
Ultra Foods	2%		\$100.00
Ultra Foods	2%		\$25.00
Walgreens	5%		\$25/ \$100
Whole Foods Market	3%		\$25.00

Home Improvement	%	QTY	Total
Ace Hardware	4%		\$25.00
Lowes	4%		\$25
Menards	3%		\$100.00
Menards	3%		\$25.00
The Home Depot	4%		\$100.00
The Home Depot	4%		\$25.00

Pets	%	QTY	Total
PetSmart	6%		\$25.00

Restaurants	%	QTY	Total
Applebee's	8%		\$25.00
Arby's	8%		\$10.00
Bertucci's	10%		\$25
Bakers Square	13%		\$25
Bonefish Grill	8%		\$50.00
Buca di Beppo	8%		\$25.00
Buona Beef	8%		\$10.00
California Pizza Kitchen	8%		\$10
Cheesecake Factory	5%		\$25
Chili's Grill & Bar	11%		\$25.00
Chipotle Mexican Grill	10%		\$10
Chuck E. Cheese	8%		\$10
Cold Stone Creamery	8%		\$10
Cracker Barrel	9%		\$10.00
Dave & Busters	13%		\$25.00
Dunkin Donuts	3%		\$10
Lou Malnati's	8%		\$10
Lettuce Entertain You	12%		\$25
Maggiano's Little Italy	11%		\$25
Mon Ami Gabi	12%		\$25.00
Noodles & Company	8%		\$10
Olive Garden ®	9%		\$25.00
Outback Steakhouse	8%		\$25
P.F. Chang's China Bistro	8%		\$25
Panera Bread	9%		\$10 / \$25
Papa John's Pizza	8%		\$10.00
Pizza Hut (Not AK or HI)	8%		\$10
Pot Belly	8%		\$10
Rainforest Cafe	9%		\$25.00
Red Lobster ®	9%		\$25.00
Red Robin	8%		\$25.00
Shaw's Crab House	12%		\$25
Smashburger	10%		\$10.00
Starbucks	7%		\$25.00
Starbucks	7%		\$10.00
Steak 'n Shake	8%		\$10.00
SUBWAY® Restaurants	6%		\$10
Taco Bell	5%		\$10
Texas Roadhouse	8%		\$25
TGI Fridays	9%		\$25.00
Wendy's	4%		\$10.00
Wildfire	12%		\$25.00
Williams-Sonoma	8%		\$25.00

Online Selection:

Specialty	%	QTY	Total
Amazon.com	3%		\$25.00
Babies"R"Us	3%		\$20.00
Barnes & Noble	9%		\$10.00
Barnes & Noble	9%		\$25.00
Bass Pro Shops	9%		\$25.00
Bath & Body Works	13%		\$10.00
Bed Bath & Beyond	7%		\$25 / \$100
Best Buy®	4%		\$100.00
Best Buy®	4%		\$25.00
Binny's	3%		\$100
Build-A-Bear Worksho	8%		\$25
buybuyBABY	7%		\$25.00
Cabela's	11%		\$25.00
Claire's	9%		\$10.00
Comfort Suites	4%		\$50.00
Container Store	9%		\$25.00
Dell Computer	4%		\$100.00
Dick's Sporting Goods	8%		\$25.00
Discover® Universal Gift Card	1.25%		\$50
Disney	2%		\$100.00
Disney	2%		\$25.00
Fannie May Candies	25%		\$10.00
GameStop	3%		\$25.00
Gander Mountain	8%		\$25.00
GNC	8%		\$25.00
Grand Geneva Resort	9%		\$25.00
Great Clips	8%		\$25.00
Hallmark	4%		\$25.00
HomeGoods	7%		\$25.00
iTunes®	5%		\$15.00
iTunes®	5%		\$25.00
Michaels	4%		\$25.00
Nike	12%		\$25.00
Office Depot / Office Max	5%		\$25
Overstock.com	8%		\$25.00
Pier 1 Imports	9%		\$25.00
Pottery Barn	8%		\$25.00
Staples	5%		\$25.00
Shutterfly	9%		\$25.00
Sephora	5%		\$25.00
Supercuts	8%		\$25.00
West Elm	8%		\$25.00
Toys"R"Us	3%		\$20.00
ULTA	4%		\$25.00

To help add, use this:

Total \$ first side 1st column
 Total \$ first side 2nd column
 Total \$ this side 1st column
 Total \$ this side 2nd column
 Total \$

Total Profit: _____
 Family: _____
 Adm: _____

Trust...6...Tiger Talk