

I hereby certify that this plan, specification, or report was prepared by me or under my direct supervision and that I am a duly Licensed Architect under the laws of the State of MINNESOTA.

Signature: **BRADLEY A. TOROK**  
Reg. No.: 24202 Date:

**ALL SAINTS LUTHERAN CHURCH**  
**ADDITION & REMODEL**  
511 MERGER STREET  
NORWOOD YOUNG AMERICA, MINNESOTA 55368

REVISIONS

SHEET TITLE  
SITE PLAN

DRAWN BY:	DATE:	PROJ. NO.
MPK	7/21/17	37238

SHEET NO.  
**A-101**

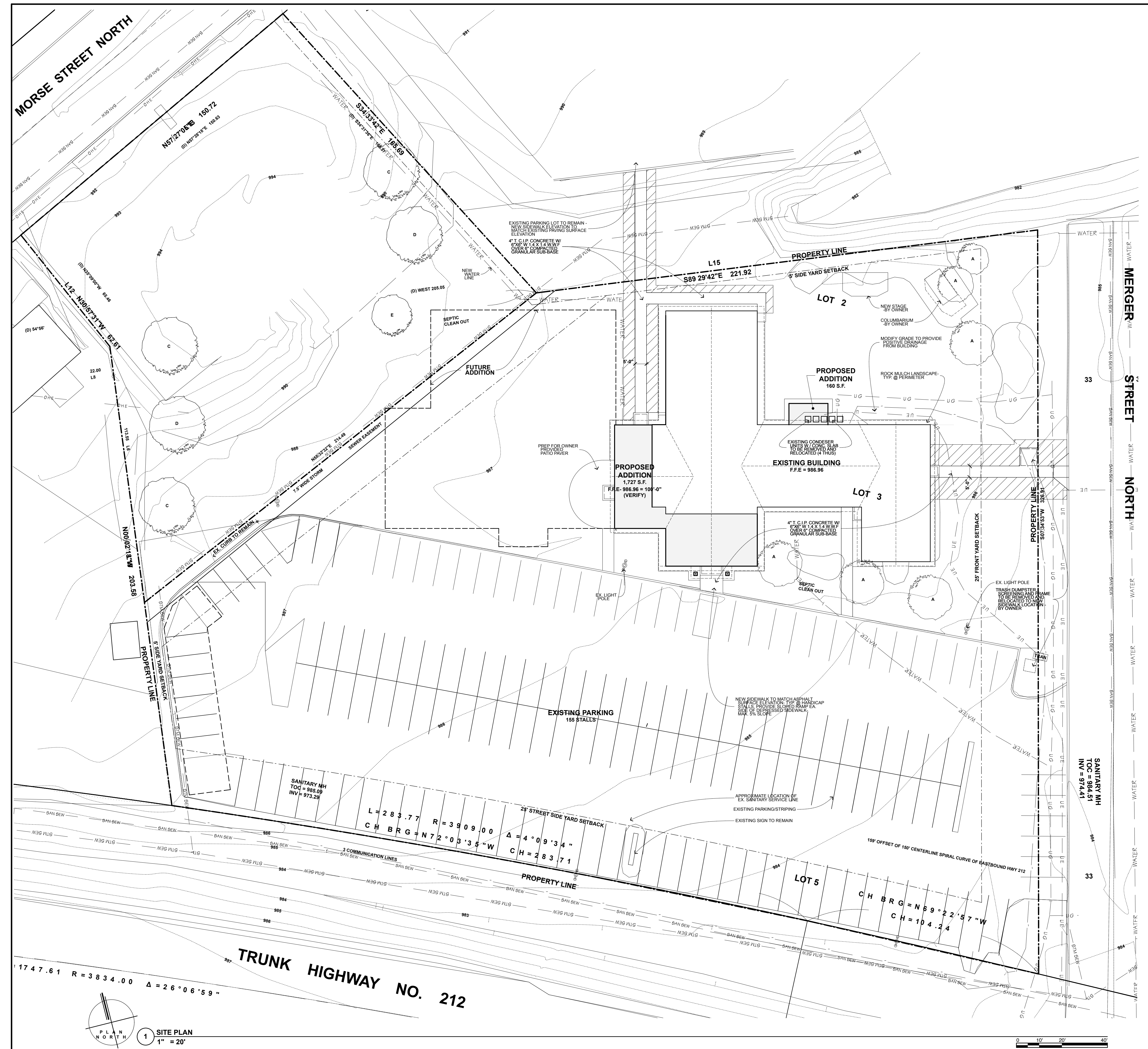

I hereby certify that this plan, specification, or report was prepared by me or under my direct supervision and that I am a duly Licensed Architect under the laws of the State of MINNESOTA.

Signature : BRADLEY A. TOROK

Reg. No. : 24202 Date :

**ALL SAINTS LUTHERAN CHURCH**  
**ADDITION & REMODEL**  
511 MERGER STREET  
NORWOOD YOUNG AMERICA, MINNESOTA 55368

REVISIONS

NO.	DESCRIPTION

SHEET TITLE

FLOOR PLAN

DRAWN BY: DATE: PROJ. NO.  
MPK 7/26/17 37238

SHEET NO.

**A-201**

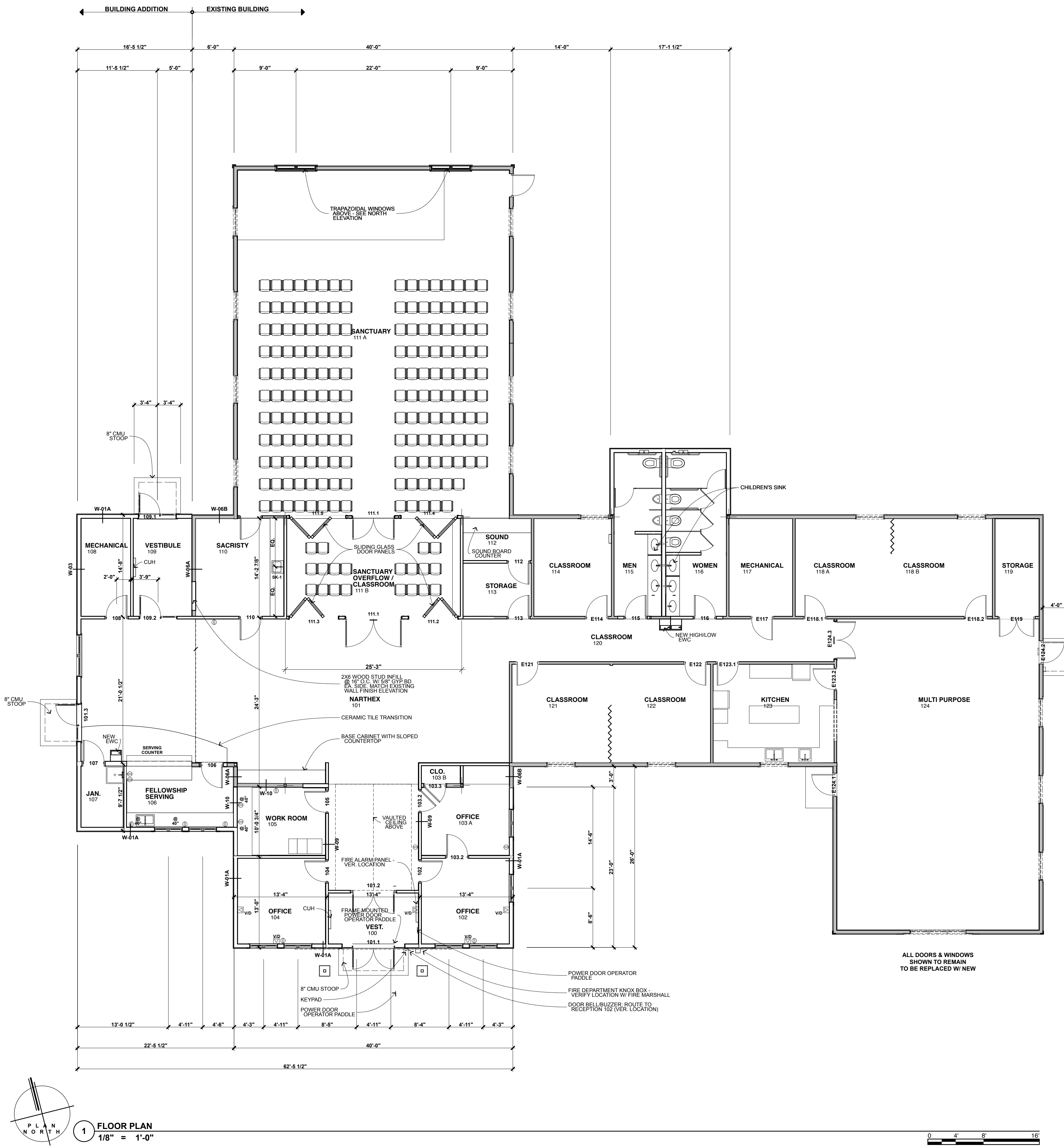

**ARCHITECTURAL STANDARDS / GUIDELINE REQUIREMENTS**      REQUIRED / PROVIDED

- AREA OF NEW ADDITION FRONTING PUBLIC WAY (wall area from horizontal soffit to grade) (9'-1" x 63'-2")..... 574 sq. ft.
- PERCENTAGE OF AREA REQUIRED TO BE TRANSPARENT (27%)..... 155 sq. ft. / 159 sq. ft.
- PERCENTAGE OF AREA REQUIRED TO BE ACCENT (25%)..... 144 sq. ft. / 193 sq. ft. (87 sf placed on existing wall)

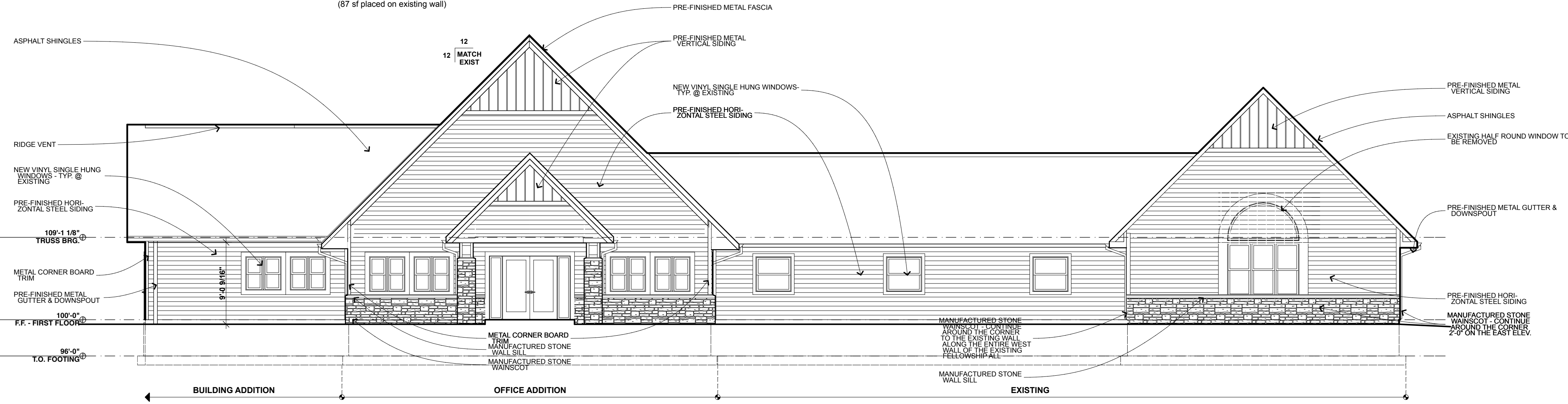

**1 SOUTH ELEVATION**  
1/8" = 1'-0"

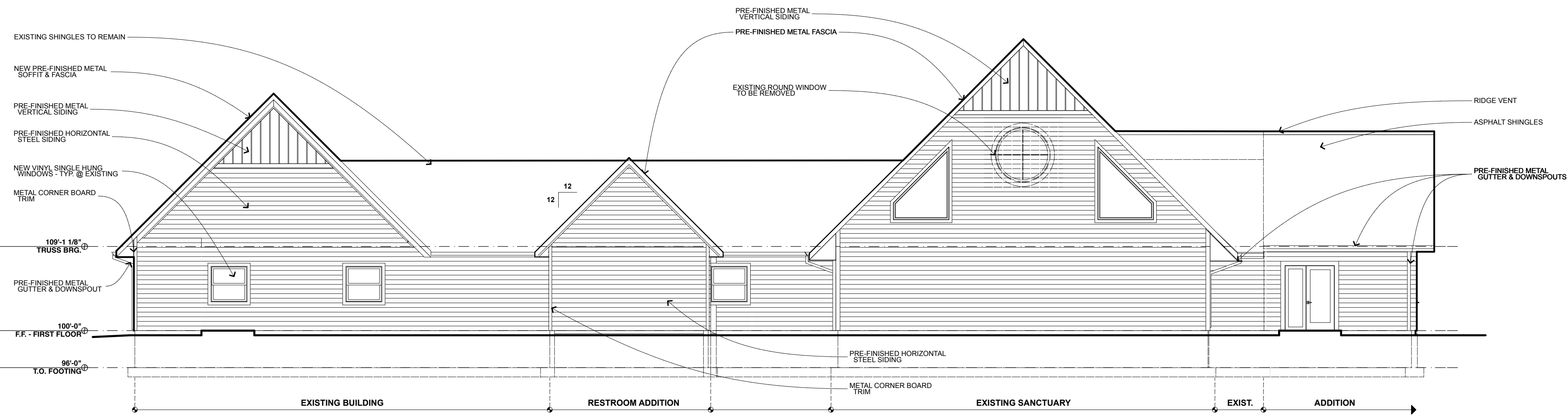
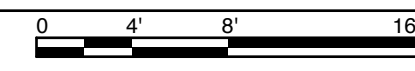

**2 NORTH ELEVATION**  
1/8" = 1'-0"

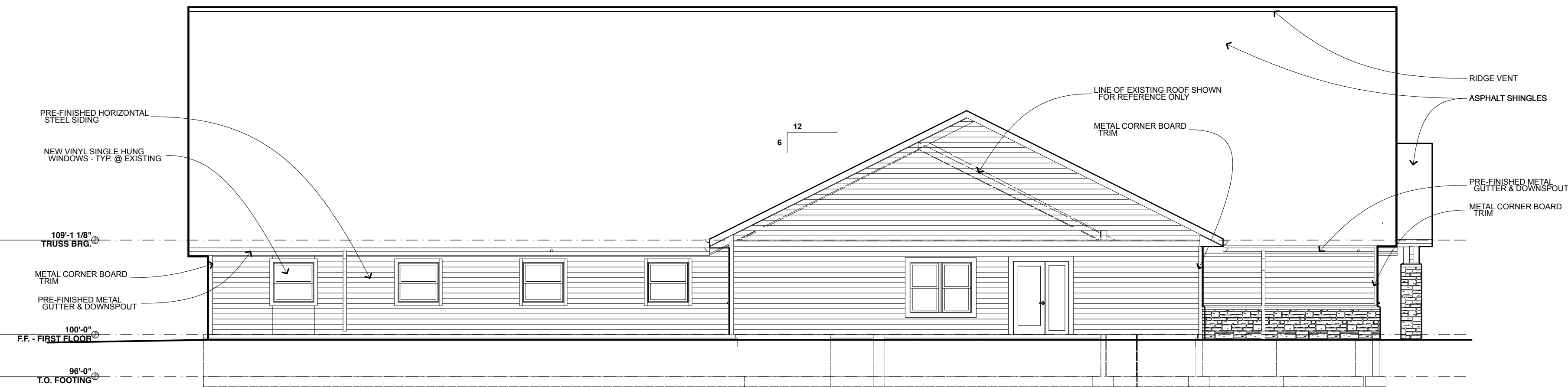
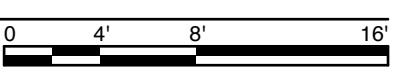

**3 WEST ELEVATION**  
1/8" = 1'-0"

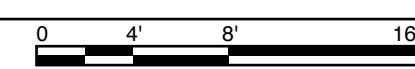

I hereby certify that this plan, specification, or report was prepared by me or under my direct supervision and that I am a duly Licensed Architect under the laws of the State of MINNESOTA.

Signature :      BRADLEY A. TOROK

Reg. No. : 24202      Date :

**ALL SAINTS LUTHERAN CHURCH**  
**ADDITION & REMODEL**  
511 MERGER STREET  
NORWOOD YOUNG AMERICA, MINNESOTA 55368

REVISIONS	

SHEET TITLE		
BUILDING ELEVATIONS		
DRAWN BY:	DATE:	PROJ. NO.
MPK	7/21/17	37238

SHEET NO.  
**A-601**