



Bethlehem Christian School
3100 Hecktown Road
Bethlehem PA 18020

NON-PROFIT ORG.
U.S. POSTAGE
PAID
PERMIT #232
LEHIGH VALLEY,

ADDRESS SERVICE REQUESTED



From Student to Student Teacher

Lauren Lee is an alumni of Bethlehem Christian School!

BCS NEWS

EDUCATION WITH A HIGHER PURPOSE

Spring ISSUE - 2013



BMC Campus "Global Tour"

On March 8, 2013, the Crown Jewel set sail on her maiden voyage from Cherryville, PA. Boarding at 6:15PM and then departing at 6:30PM, the Crown Jewel began her cruise, the "Global Tour" with ports of call in Asia,

India, Europe, North America, and Africa before returning to her point of origin. Captain O'Brien was at the helm for the journey as Chief Officers Trumbore, Reinhard, Lee, and Rumble provided guests with their own

Important Dates

*BCS Annual Auction - Friday,
May 3rd, 2013*

*BCS Night at the Iron Pigs -
Saturday, May 18th, 2013*

*Eighth Grade Graduation -
Monday, June 10th, 2013*

*Summer Program Starting -
June 17th - August 16th, 2013*



opportunities for special excursions of their own. Entertainment Director Mrs. Arrington treated the passengers to a wonderful Musical Presentation in the Royal Theater located in the heart of the cruise ship. CEO Timothy Wilkins was

Mexican bark paintings, Aztec masks, and Haitian crosses. Those passengers who entered Africa were treated to, among other things, Egyptian sarcophagus cats, Kenyan safari, and Zambian animal batiks.

As the mighty ship returned to port and its horn let out its last blast, the sun had set on a wonderful and fantastic journey on the Crown Jewel, one that will not be soon forgotten.

present for the voyage as well, calling on passengers as they enjoyed the full continental buffet in the main dining room.

At each of the ports of call, passengers were greeted by Customs Agents ready to stamp the passengers' travel documents, allowing them in to see the marvelous works of art.



In Asia and India, some of the opportunities that the travelers experienced were Indian henna hands, Japanese cherry blossoms, Indian Ranfoli designs, and Origami swans.

Passengers who took entry in Europe saw Irish Celtic crosses, Monet's water lilies, Dega's ballerinas, and Venetian masks, to name a few. Setting foot in North America, some of the artwork viewed was

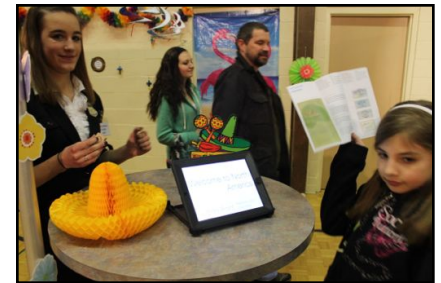
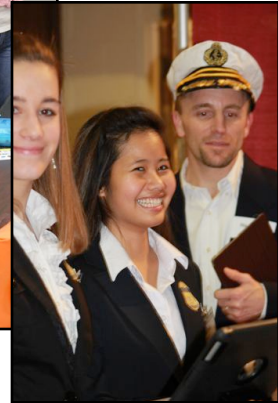

EBENEZER NEWS AND NOTES

Ebenezer Campus Open House

What a joy it was to gather together Friday, March 22nd to celebrate what the Lord has done at Bethlehem Christian School. Our annual Open House/Science/Art Fair was held on that date. All who attended saw a sample of what BCS is all about –

spiritually, academically, and artistically. During the program in the sanctuary we heard from the hearts of the children as they ministered in song under the direction of Mrs. Arrington. The art projects on display in the gym were amazing. The classrooms were buzzing with excitement as families traveled from class to class viewing the science projects. From start to finish it was a delightful evening.

On the Ebenezer campus 8 students have accepted Christ as their Savior since the beginning of the school year. We rejoice in the work of the Holy Spirit and pray He continues to move in the hearts of all who attend BCS.



CALVARY NEWS AND NOTES

Spiritual Emphasis Week at Calvary

What an exciting time to be on the Calvary Campus! Our Spiritual Emphasis Week was focused on the Kingdom of God—who our King is, who we are in Him, what the kingdom is, and our contribution to the kingdom. Not only did we welcome excellent speakers to our campus, but our theme was further enhanced through activities and opportunities for our students to share life application with their peers. Additionally, BCS alumni and current students of LVCHS prepared and presented a time of worship for our students.

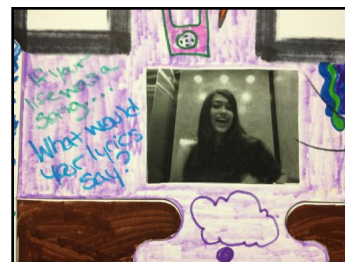



After much prayer, planning and hard work, over 170 ladies gathered at our Calvary campus for a day of relaxation, pampering and fellowship.

The ladies enjoyed a delicious brunch prepared by Chef Bernie Baido of the Gander Room. In addition, there was a childrens' and ladies' fashion show hosted by Gymboree, White House/Black Market and J Jill. Thanks to all vendors present with a variety of merchandise, Christmas

City Studio, Rita Tsamoutalidis, Tracie Meier, and Panache offering salon services, and Susie Amidon's Monet art class. Thanks also to all donors who helped to make our silent auction a success.

Heartfelt thanks to Calvary Baptist Church for hosting this event, to the kitchen crew for their hard work, and to each volunteer on the committee who gave of their talents, abilities and time to help make this event successful. All praise and glory to our Lord Jesus who is with us and made this event possible.

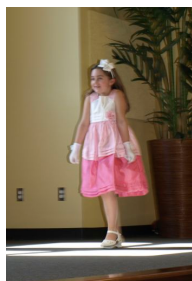

What a true blessing it has been for both Mrs. Longenberger (4th grade) and myself, Mrs. Meier (2nd grade) to have Miss Lauren Lee first in class as a student here at BCS, and now as a student teacher. The Lee family moved to Canada a few years back, but when Lauren was contemplating where to do her student teaching she wanted to come back to BCS. She still has family here that she is staying with.

Lauren has done an excellent job in bringing her young enthusiastic teaching style to our students. A highlight for the 2nd graders was the Canadian Day that Miss Lee planned. They got to experience songs, traditions, pictures and food from Canada.

I feel humbled and honored that Lauren would want to come back and do her student teaching here, but I think it speaks highly of our love for the Lord and high academic standards that Lauren would choose BCS.

We wish Lauren the best as she graduates this May from Kingswood University. God Bless You Miss Lee!

PRESCHOOL NEWS AND NOTES

Pre-K's favorite day of the week is Wednesday. What a privilege we have at BCS to be able to meet our friends at chapel and worship God in the middle of our morning. We love joining the boys and girls at chapel. What a joy it is to see the Pre-K get excited about going to chapel. They are learning the songs and we just love to hear them singing their hearts out even later in the day while they are playing. Most importantly they are hiding God's word in their heart at an early age so they will be equipped to tell their friends about God's amazing love.

The preschoolers had a fabulous time spending a week on the letter "P". They had a picnic and they all brought a food that started with the letter P. The best

part of the week was when they got to wear their pajamas to school. Don't you wish everyday was "P" day and you could wear your pajamas to school? They are all growing and learning so much this year.

The Bethel campus had a career day.

What do you want to be when you grow up? Do you remember someone asking you that question? The students got to try all different stations that were set up like a profession. Some were doctors,

veterinarians, cooks, builders, mail carriers and of course, teachers. God is doing amazing things at our Bethel campus. We are finishing up our 2nd year and can't wait to see what He has in store for us.



Location & Dates:

**Ebenezer Campus
Starting June 17th - August 16th**

For More Info Call 610.865.9557



Bethlehem Christian School Annual AUCTION AND DINNER

Green Pond Country Club is located at
3604 Farmersville Road, Bethlehem PA 18020

THIS YEAR PROMISES TO TOP ALL
OTHERS WITH NEW ITEMS AND
EXPERIENCES
CALL FOR TICKETS TODAY

TELEPHONE
610-868-6020

FACSIMILE
610-868-6939

AUCTION ITEM DONATION

CONTACT PERSON _____

Item(s) being donated: _____

Approximate retail Value: \$ _____

Item will be ___ delivered ___ mailed

___ picked up by BCS

It is helpful if donations could be received by April 1st

CORPORATE SPONSOR LEVELS

___ **GOLD - \$1,000**

___ **SILVER - \$500**

(8) tickets to the event

(4) tickets to the event

(4) golf passes

___ **BRONZE - \$250**

___ **FRIEND - \$100**

(4) tickets to the event

Sponsors will be publicly recognized in event
promotional material and on our school website.

CONTACT INFORMATION

NAME _____

Company _____

Street _____

City _____

Phone _____

Email _____

Green Pond Country Club
Friday, May 3rd, 2013
5:30 p.m. - 9:00 p.m.



Come and Bid on our Incredible Desserts!



Taste our Amazing appetizers!

TICKET INFORMATION

Please send me the following # of tickets:

___ Adult at \$30.00 each

___ Sorry, I am unable to attend. Enclosed find
my tax deductible gift of \$_____ to support
Bethlehem Christian School

Return Completed form and payment to:

Bethlehem Christian School • 3100 Hecktown Road • Bethlehem • PA • 18020 • 610-868-6020 -
bcsauction@bethlehemchristianschool.org