

OHIO 2017

# Induced Abortions in Ohio

Ohio Department of Health



An equal opportunity employer/provider

**Prepared by:**

**Statistical Analysis Unit  
Bureau of Vital Statistics**

**John Paulson**  
Health Services Policy Supervisor

**Donna L. Smith**  
Researcher

**September, 2018**

**Induced Abortion Program  
Contact Persons**

**Statistical Analysis Unit  
Data Analysis**

**John Paulson**  
614-644-8507

**Donna L. Smith**  
614-466-7545

**Quality Assurance**

**Fetal Development  
Resources Directory on Request**

**Rick Hoover**  
614-752-6855

**Office of General Counsel**

**Legislation**

**Rachel Belenker**  
614-466-4882

## Table of Contents

	Induced Abortion Summary	1
Figure 1	Resident Induced Abortions, Ohio, 1976-2017	2
Figure 2	Selected Characteristics of Resident Induced Abortions in Ohio, 2017	3
Figure 3	Induced Abortions Reported in Ohio, by County of Occurrence, 2017	4
Figure 4	Abortion Ratios and Abortion Rates, by Year, Ohio Residents, 1990-2017	5
Figure 5	Induced Abortion Rates per 1,000 Women, by Age Group and Year, Ohio Residents, 2001–2017	6
Figure 6	Induced Abortion Ratios, by Age Group and Year, Ohio Residents, 2002-2017	7
Figure 7	Total Induced Abortions, by Weeks of Gestation and by Year, 1997-2017	8
Table 1	Induced Abortions Summary Table, Ohio, 2017	9
Table 2	Selected Characteristics of Induced Abortions Reported in Ohio, 2007-2017	10
Table 3	Resident Induced Abortions Reported in Ohio, by County of Residence, 2007-2017	12
Table 4	Resident Induced Abortions Reported in Ohio, by County of Residence and Age, 2017	14
Table 5a	Resident Induced Abortions Reported in Ohio, by Selected Counties, Race and Broad Age Groups, 2017	16
Table 5b	Resident Induced Abortions Reported in Ohio, by Selected Counties, Race and Age Group, 2017	20
Table 6	Induced Abortions Reported in Ohio, by County of Occurrence, 2003-2017	22
Table 7	Induced Abortions Reported in Ohio, by Method of Termination and County of Occurrence, 2017	23
Table 8a	Total Induced Abortions Reported in Ohio, by Gestational Age, 2017	24
Table 8b	Method Used to Determine Gestational Age of Fetus, Ohio, 2017	24
Table 9	Resident Induced Abortions Reported in Ohio, by Age of Women Obtaining Abortion and by Number of Prior Induced Abortions, 2017	25
Table 10a	Total Induced Abortions in Ohio with Post-Abortion Complications, by Type of Complication, 2017 (Data Source is 'Confidential Abortion Reporting Form')	26

## Table of Contents

Table 10b	Total Induced Abortions in Ohio with Post-Abortion Complications, by Type of Complication, 2017 (Data Source is 'Post-Abortion Care Report for Complications')	27
Table 11	Total Induced Abortions in Ohio with Post-Abortion Complications, by Type of Complication and Gestation Period, 2017 (Data Source is 'Post-Abortion Care Report for Complications')	28
Table 12	Resident Induced Abortions, by Zip Code of Patient, Ohio, 2017	29
Table 13	Contraceptive History at the Time of Conception and Contraception Recommendations Provided at Discharge, Ohio, 2017	34
Table 14	Pregnancy History of Women who Obtained Induced Terminations in Ohio, 2017	35
Table 15	Selected Medical Information from the Confidential Abortion Reports, Ohio, 2017	36
Table 16	Type of Counseling Provided to Women Obtaining Terminations, Ohio, 2017	37
Table 17	Timing of Medical Exam for Terminations Performed, Induced, or Attempted After 19 Completed Weeks Gestation, Ohio, 2017	37
Table 18	Viability Determination and Type of Testing Used to Determine Viability for Terminations Performed, Induced, or Attempted After 19 Completed Weeks Gestation, Ohio, 2017	38
Table 19	Probable Post-Fertilization Age (PPFA) Determination and Type of Method Used to Determine PPFA for Terminations Performed, Induced or Attempted After 19 Completed Weeks Gestation, Ohio, 2017	38
Appendix I	Confidential Abortion Report Form	39
Appendix II	Post-Abortion Care Report for Complications Form	41

### Background

The 2017 Annual Abortion Report presents information derived from both the “Confidential Abortion Reports” and “Post-Abortion Care Reports for Complications” in Ohio (reporting forms are included as Appendices I and II). Readers should note that abortion statistics in this report are limited to terminations occurring in Ohio; they do not include Ohio residents who obtained abortions outside the state.

### Characteristics of Induced Abortions Reported in Ohio, 2017

Induced abortion statistics have been prepared in Ohio since 1976. Several trend comparisons in the 2017 Annual Abortion Report date back to 2003. A total of 20,893 induced pregnancy terminations were reported in Ohio for 2017, including 19,615 obtained by Ohio resident women (93.9%). This represents a 1% increase in induced pregnancy terminations from 2016 to 2017. Overall, since 2001 there has been a steady decline in terminations. When examined from 2001 to 2017, the annual decline averaged approximately 830 per year (Figure 1).

Approximately one in ten women who obtained abortions in 2017 were under 20 years of age, with another one-third between the ages of 20-24 years of age (Table 2). While the age distribution of women obtaining abortions has remained relatively unchanged since 2001, the age-specific abortion rates for women under age 25 have steadily decreased (Figure 5). Approximately 85% of women with known marital status who obtained abortions were never married, divorced, or widowed (Table 2). Fifteen percent of women who obtained abortions and whose marital status was known were married or separated (Table 2).

Forty-nine percent of resident women who obtained abortions and for whom race was reported were White; 44% were African American; 4% were Asian/Pacific Islander; and 4% reported more than one race (Figure 2). Five percent of women with known ethnicity who obtained abortions were of Hispanic origin (Table 1).

The 2017 Ohio abortion rate was 8.9 per 1,000 resident women ages 15-44 years old; unchanged from the rate in 2016 (Figure 4). The 2017 Ohio resident abortion ratio was 144 abortions per 1,000 live births; slightly increased from the ratio in 2016 (Figure 4).

More than half of all induced abortions involved pregnancies of less than nine weeks (56%), with approximately 29% involving pregnancies of nine to 12 weeks (Table 2). The proportion involving abortions of less than nine weeks increased from 49% in 1997, while the proportion between nine and 12 weeks declined from 35% to 29% (Figure 7). There were 454 abortions in 2017 involving pregnancies of 19 or more completed weeks of gestation (Table 2). That represents a decrease from the 508 reported in 2016. The abortion reporting form requests method used to determine gestational age: ultrasound was used in 92% of cases (Table 8b). The vast majority of reported abortions were obtained in six major metropolitan areas of Ohio.

Curettage was the most used method of termination in 2017 (58%) (Table 7). That method has decreased since 2001, when 87% of terminations were by curettage. Mifepristone was reported as the medication for non-surgical termination for 5,279 abortions, followed by 489 terminations using misoprostol, and 40 terminations using methotrexate (Table 7).

Figure 1. Resident Induced Abortions, Ohio, 1976–2017

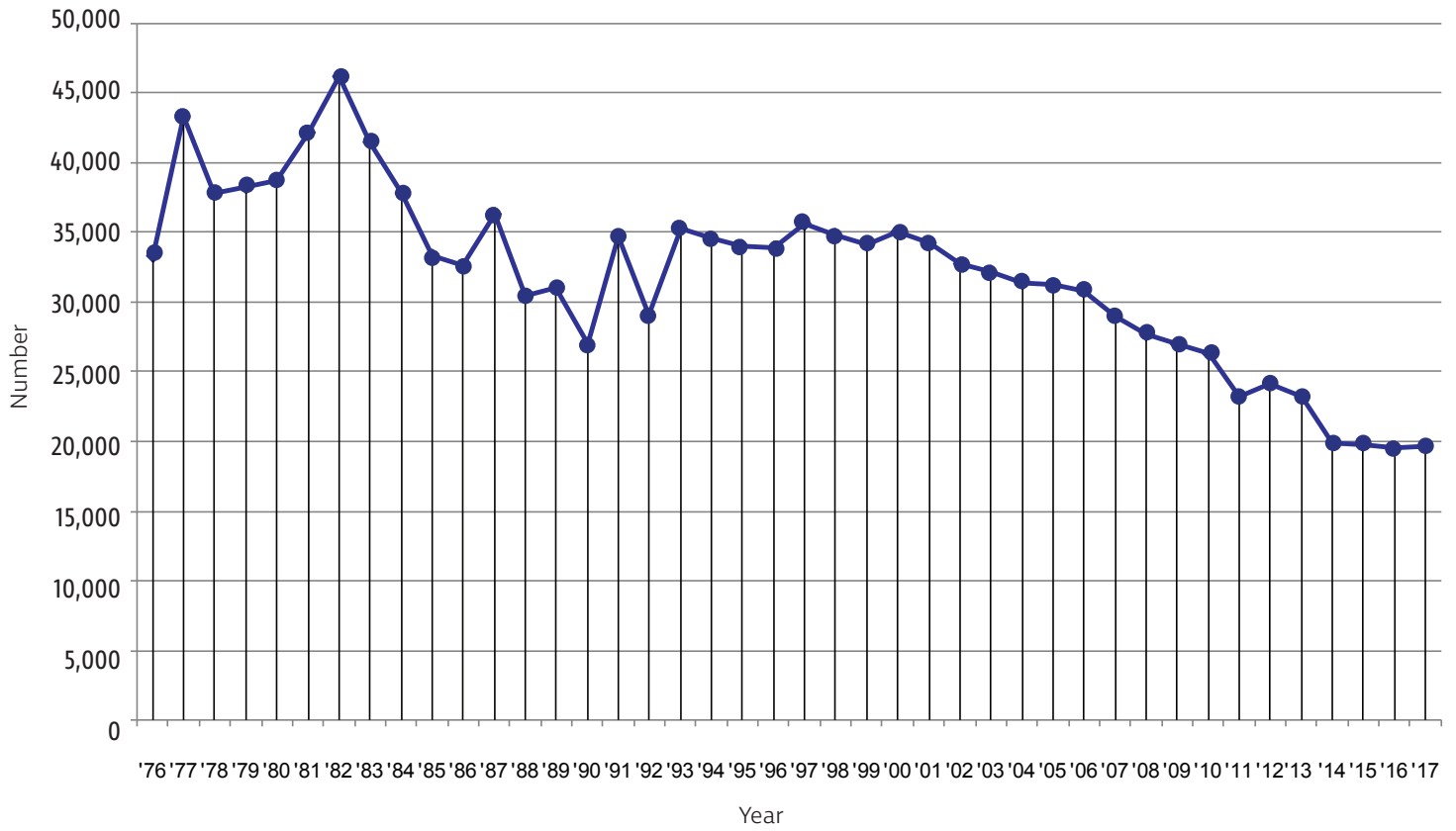
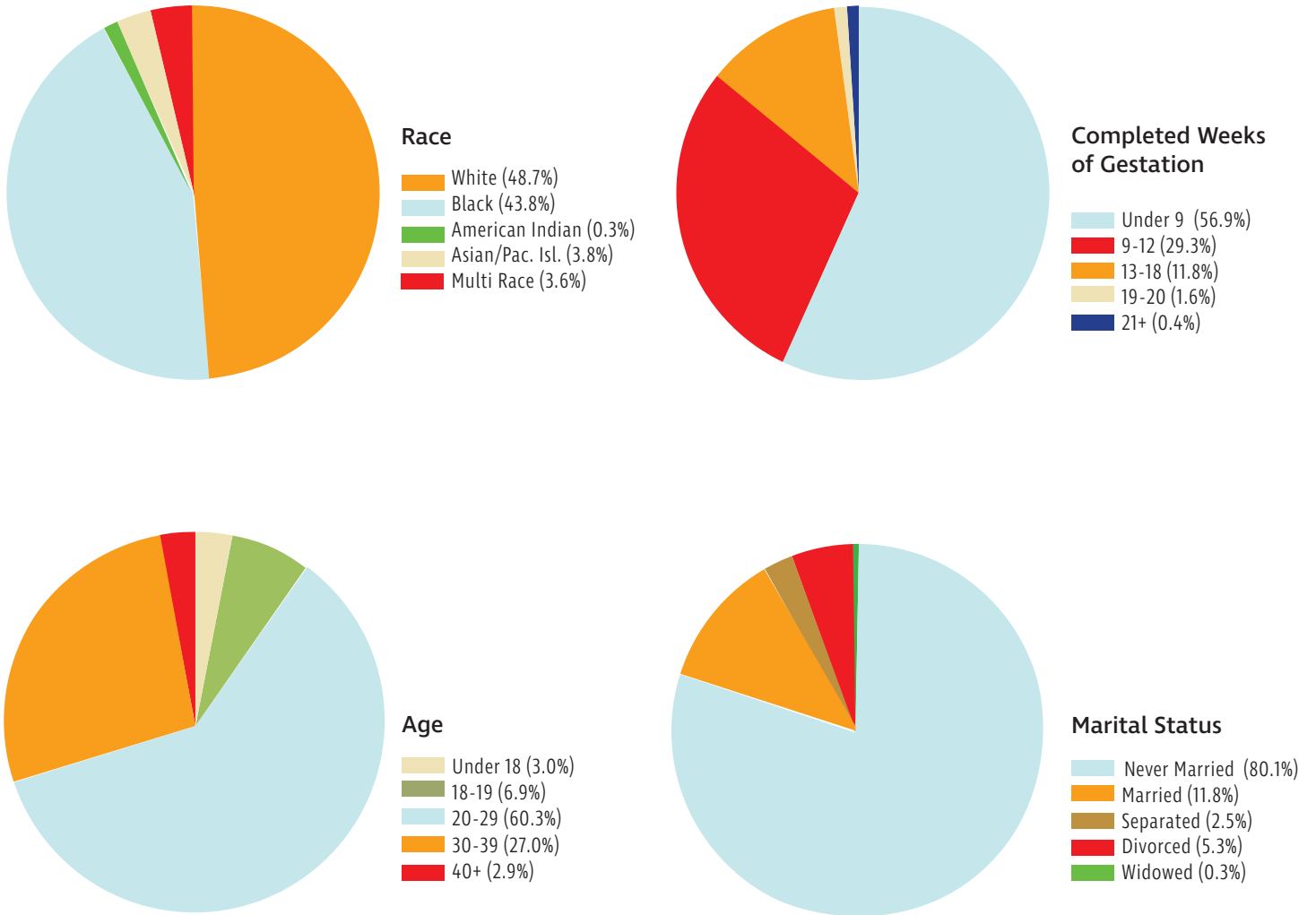

Figure 2. Selected Characteristics of Resident Induced Abortions in Ohio, 2017



Excludes unknown unless otherwise stated.

Figure 3. Induced Abortions Reported in Ohio, by County of Occurrence, 2017

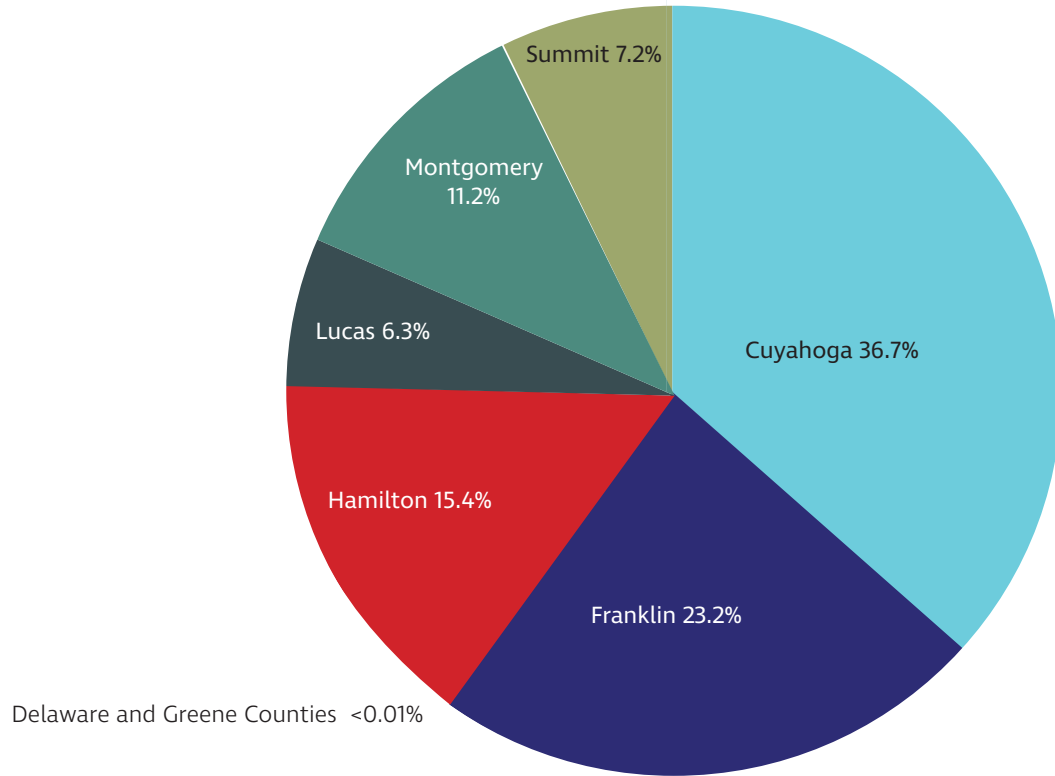
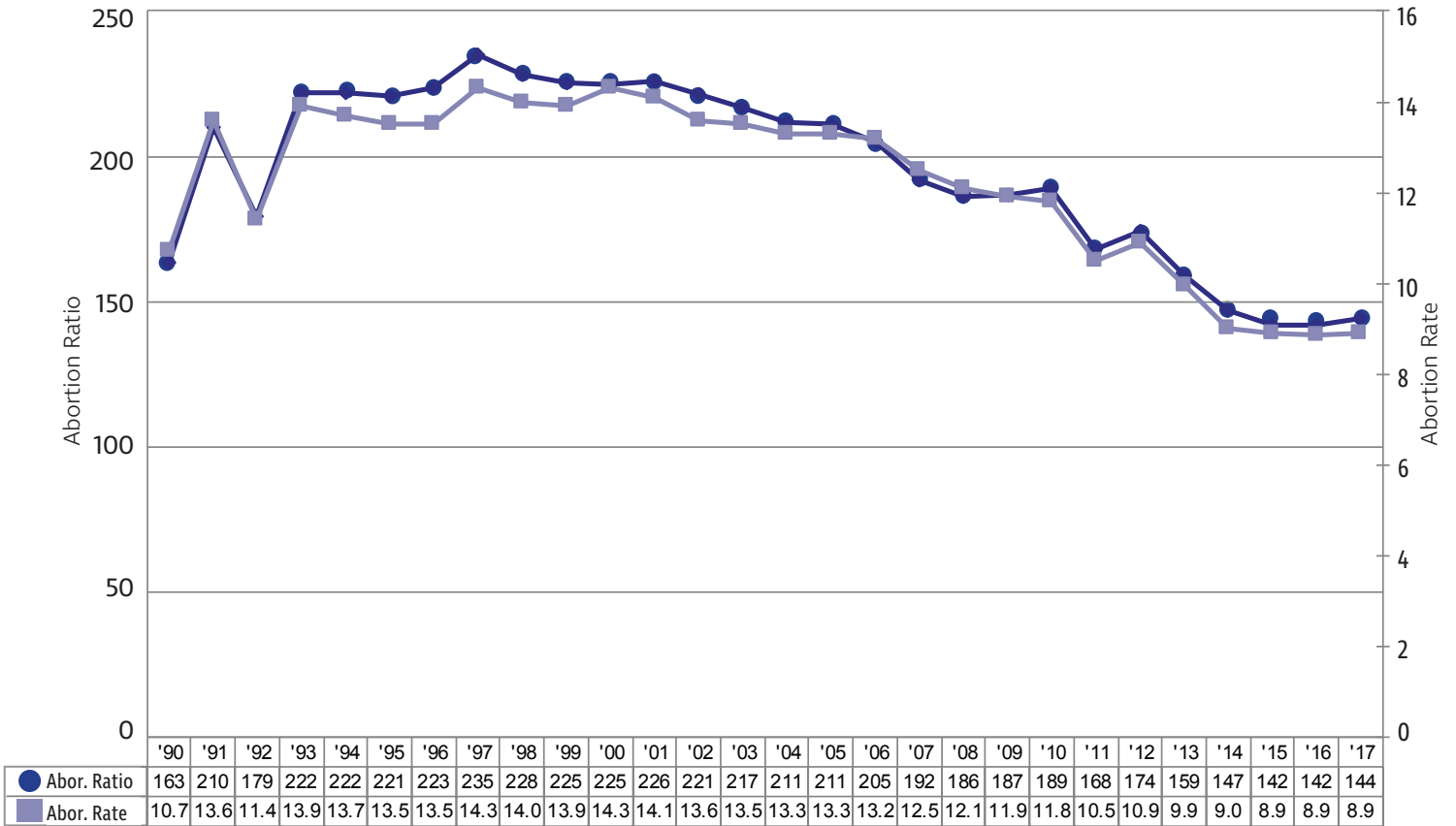

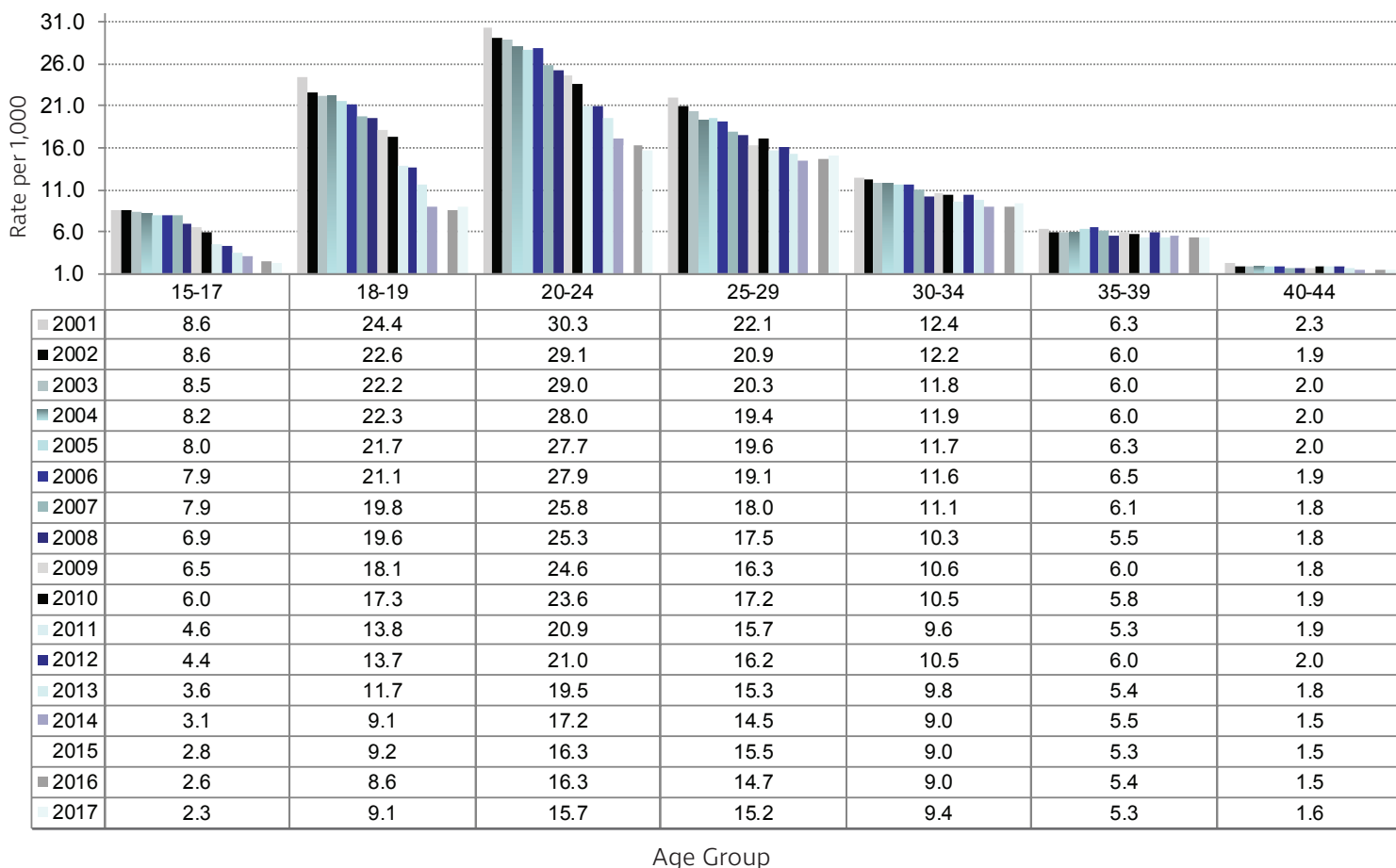

Figure 4. Abortion Ratios and Abortion Rates, by Year, Ohio Residents, 1990-2017



Abortion ratio is number of abortions per 1,000 live births.  
 Abortion rate is number of abortions per 1,000 women ages 15-44.

Figure 5. Induced Abortion Rates per 1,000 Women, by Age Group and Year, Ohio Residents, 2001-2017



Abortion rate is number of abortions per 1,000 female population in a specified age group.

Figure 6. Induced Abortion Ratios, by Age Group and Year, Ohio Residents, 2002-2017

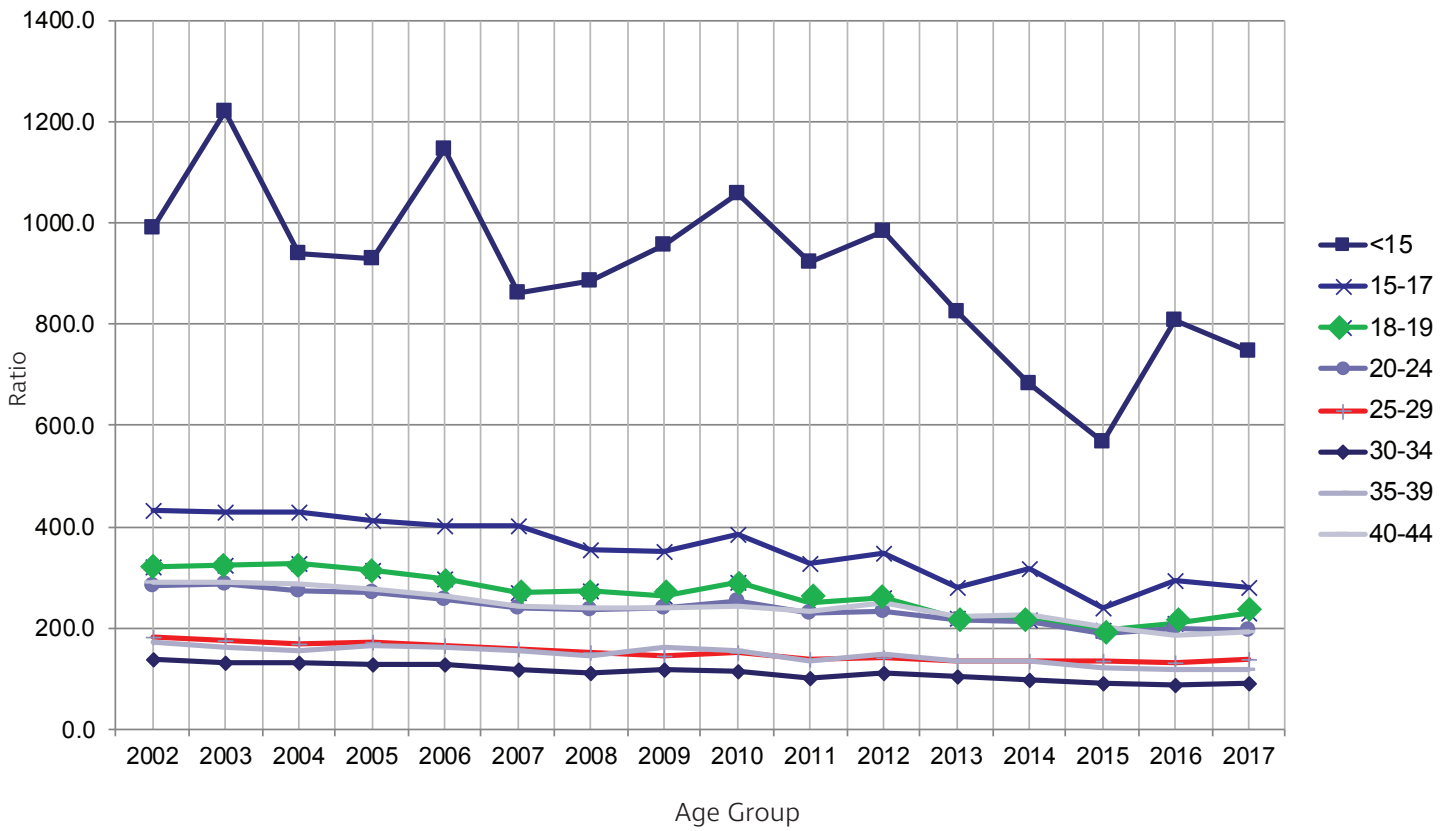

Abortion ratio is number of abortions per 1,000 live births in a specified age group.

Figure 7. Total Induced Abortions, by Weeks of Gestation and Year, 1997-2017

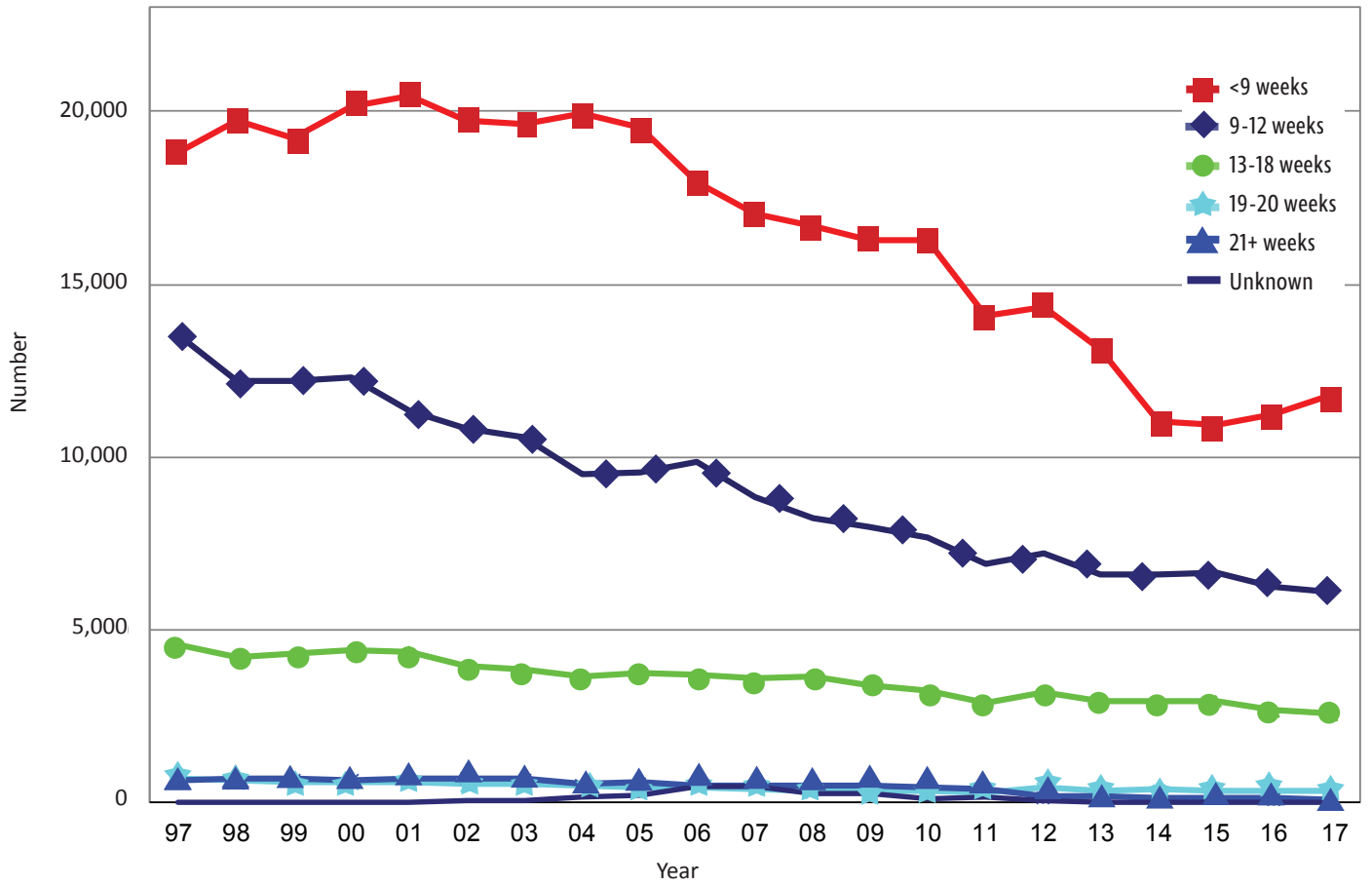

Table 1. Induced Abortions Summary Table, Ohio, 2017

CHARACTERISTICS	2017	PERCENT
<b>TOTAL INDUCED ABORTIONS</b>	<b>20,893</b>	<b>100.0</b>
<b>RESIDENCE:</b>		
Ohio Resident	19,615	93.9
Out-of-State Resident	1,278	6.1
Not Reported	0	0.0
<b>AGE:</b>		
Under 18 Years	637	3.1
18 - 19 Years	1,448	6.9
20 - 24 Years	6,323	30.3
25 - 55 Years	12,485	59.8
Age is outside of fertility range	0	0.0
Not Reported	0	0.0
<b>RACE GROUP:</b>		
White	9,988	47.8
Black	8,340	39.9
American Indian	55	0.3
Asian/Pacific Islander	732	3.5
More than one race	715	3.4
Unknown	679	3.3
Not Reported	384	1.8
<b>HISPANIC:</b>		
Non-Hispanic	17,865	85.5
Hispanic	973	4.7
Unknown	2,055	9.8
Not Reported	0	0.0
<b>LEVEL OF EDUCATION:</b>		
8 <sup>th</sup> grade or less	190	0.9
9 to 12 <sup>th</sup> grade, no diploma	2,429	11.6
High School graduate or GED	7,465	35.7
Some college credit, no degree	5,166	24.7
Associate Degree	1,541	7.4
Bachelor Degree	2,099	10.1
Masters Degree	570	2.7
Doctorate or Professional Degree	162	0.8
Unknown	1,271	6.1
Not Reported	0	0.0

<b>MARITAL STATUS:</b>		
Never Married	15,079	72.2
Married	2,274	10.9
Separated	486	2.3
Divorced	1,055	5.1
Widowed	54	0.3
Unknown	1,945	9.3
Not Reported	0	0.0
<b>NUMBER OF LIVING CHILDREN:</b>		
None	7,620	36.5
One	5,307	25.4
Two or More	7,748	37.1
Not Reported	218	1.0
<b>COMPLETED WEEKS OF GESTATION:</b>		
Less than 9 Weeks	11,784	56.4
9 - 12 Weeks	6,084	29.1
13 - 18 Weeks	2,571	12.3
19 - 20 Weeks	364	1.7
21 Weeks and Over	90	0.4
Not Reported	0	0.0

Table 2. Selected Characteristics of Induced Abortions Reported in Ohio, 2007-2017

Characteristic	2017	2016	2015	2014	2013	2012	2011	2010	2009	2008	2007	
NUMBER OF ABORTIONS												
<b>TOTAL INDUCED ABORTIONS</b>	<b>20,893</b>	<b>20,672</b>	<b>20,976</b>	<b>21,186</b>	<b>23,216</b>	<b>25,473</b>	<b>24,764</b>	<b>28,123</b>	<b>28,721</b>	<b>29,613</b>	<b>30,859</b>	
Residence	Ohio Resident	19,615	19,543	19,765	20,018	22,011	24,080	23,250	26,322	26,959	27,672	28,921
	Out-of-State Resident	1,278	1,129	1,211	1,168	1,205	1,393	1,511	1,801	1,762	1,941	1,938
Age	Under 15 Years	61	76	73	77	111	130	125	182	190	188	207
	15 - 17 Years	576	622	615	753	863	1,074	1,132	1,500	1,629	1,781	2,059
	18 - 19 Years	1,448	1,373	1,499	1,500	1,936	2,255	2,367	3,009	3,114	3,363	3,317
	20 - 24 Years	6,323	6,651	6,809	7,157	8,004	8,623	8,545	9,562	9,739	9,945	10,182
	25 - 29 Years	6,216	5,921	5,975	5,590	5,806	6,204	6,014	6,636	6,547	7,192	7,355
	30 - 34 Years	3,646	3,457	3,441	3,459	3,693	3,993	3,640	3,937	4,021	3,835	4,081
	35 - 39 Years	2,013	1,968	1,909	1,967	1,919	2,163	1,949	2,244	2,389	2,245	2,535
	40 - 44 Years	575	558	602	611	675	759	730	752	716	723	755
	45 Years & Older	35	46	53	48	37	46	48	43	50	53	53
	Age is Outside of Fertility Range	0	0	0	3	27						
Not Reported	0	0	0	21	145	226	214	258	326	288	315	
Education	Less than Grade 9	190	179	194	213	272	334	342	445	533	479	579
	Grade 9 - 12	9,894	9,995	9,738	10,161	12,321	13,932	15,155	17,276	17,830	18,389	18,880
	One Or More College Years	9,538	9,425	9,403	9,390	9,566	10,177	8,789	9,857	8,956	10,105	10,719
	None/Unknown	1,271	1,073	1,641	1,422	1,057	1,030	478	545	685	640	681
Race	White	9,988	9,975	10,338	10,775	11,796	13,109	13,340	15,127	15,683	16,019	17,221
	Black	8,340	8,387	8,421	8,253	9,075	9,694	9,178	10,528	10,647	11,064	11,073
	Asian/Pacific Islander	732	636	615	635	636	697	610	654	610	600	693
	Other/Unknown/Not Reported	1,833	1,674	1,602	1,523	1,709	1,973	1,636	1,814	1,781	1,930	1,872
Marital Status	Never Married	15,079	13,115	12,512	14,552	17,738	19,618	19,224	21,876	22,078	22,630	23,157
	Married	2,274	1,978	1,855	2,145	2,295	2,514	2,632	2,813	2,990	3,172	3,621
	Separated	486	480	503	558	591	626	681	716	781	749	881
	Divorced	1,055	1,008	984	1,153	1,282	1,405	1,334	1,558	1,630	1,712	1,826
	Widowed	54	49	48	53	49	60	67	59	71	66	88
	Unknown	1,945	4,042	5,074	2,725	1,261	1,250	826	1,101	1,171	1,284	1,286
Number of Living Children	No Children	7,620	7,417	7,694	7,464	7,871	8,323	7,657	9,598	9,890	10,211	10,974
	One Child	5,307	5,403	5,532	5,676	6,168	6,841	6,658	7,578	7,932	8,210	8,499
	Two or More Children	7,748	7,584	7,600	7,562	8,168	9,027	8,577	9,709	9,888	10,093	10,233
	Not Reported	218	268	150	484	1,009	1,282	1,872	1,238	1,011	1,099	1,153
Completed Weeks of Gestation	Less than 9 Weeks	11,784	11,230	10,910	11,088	13,128	14,364	14,105	16,283	16,264	16,663	17,023
	9-12 Weeks	6,084	6,250	6,632	6,624	6,624	7,220	6,909	7,672	7,971	8,257	8,855
	13 - 18 Weeks	2,571	2,684	2,956	2,964	2,925	3,176	2,897	3,223	3,390	3,629	3,589
	19-20 Weeks	364	368	333	377	359	445	318	345	340	339	410
	21 Weeks and Over	90	140	145	133	173	180	378	458	480	480	502
	Not Reported	0	0	0	0	7	88	157	142	276	245	480

Table 2. Selected Characteristics of Induced Abortions Reported in Ohio, 2007-2017 (Part 2)

CHARACTERISTIC		2017	2016	2015	2014	2013	2012	2011	2010	2009	2008	2007
PERCENTAGE DISTRIBUTION												
TOTAL INDUCED ABORTIONS		100.0	100.0	100.0	100.0	100.0	100.0	100.0	100.0	100.0	100.0	100.0
Residence	Ohio Resident	93.9	94.5	94.2	94.5	94.8	94.5	93.9	93.6	93.9	93.4	93.7
	Out-of-State Resident	6.1	5.5	5.8	5.5	5.2	5.5	6.1	6.4	6.1	6.6	6.3
Age:	Under 15 Years	0.3	0.4	0.3	0.4	0.5	0.5	0.5	0.6	0.7	0.6	0.7
	15-17 Years	2.8	3.0	2.9	3.6	3.7	4.2	4.6	5.3	5.7	6.0	6.7
	18-19 Years	6.9	6.6	7.1	7.1	8.3	8.9	9.6	10.7	10.8	11.4	10.7
	20-24 Years	30.3	32.2	32.5	33.8	34.5	33.9	34.5	34.0	33.9	33.6	33.0
	25-29 Years	29.8	28.6	28.5	26.4	25.0	24.4	24.3	23.6	22.8	24.3	23.8
	30-34 Years	17.5	16.7	16.4	16.3	15.9	15.7	14.7	14.0	14.0	13.0	13.2
	35-39 Years	9.6	9.5	9.1	9.3	8.3	8.5	7.9	8.0	8.3	7.6	8.2
	40-44 Years	2.8	2.7	2.9	2.9	2.9	3.0	2.9	2.7	2.5	2.4	2.4
	45 Years & Older	0.2	0.2	0.3	0.2	0.2	0.2	0.2	0.2	0.2	0.2	0.2
	Age is Outside of Fertility Range	0.0	0.0	0.0	0.0	0.1						
	Not Reported	0.0	0.0	0.0	0.1	0.6	0.9	0.9	0.9	1.1	1.0	1.0
Education	Less than Grade 9	0.9	0.9	0.9	1.0	1.2	1.3	1.4	1.6	1.9	1.6	1.9
	Grade 9-12	47.4	48.4	46.4	48.0	53.1	54.7	61.2	61.4	62.1	62.1	61.2
	One or More College Years	45.7	45.6	44.8	44.3	41.2	40.0	35.5	35.0	31.2	34.1	34.7
	None/Unknown	6.1	5.2	7.8	6.7	4.6	4.0	1.9	1.9	2.4	2.2	2.2
Race	White	47.8	48.3	49.3	50.8	50.8	51.5	53.9	53.8	54.6	54.1	55.8
	Black	39.9	40.6	40.1	39.0	39.1	38.1	37.1	37.4	37.1	37.4	35.9
	Asian/Pacific Islander	3.5	3.1	2.9	3.0	2.7	2.7	2.5	2.3	2.1	2.0	2.2
	Other/Unknown/Not Reported	8.8	8.1	7.6	7.2	7.4	7.7	6.6	6.5	6.2	6.5	6.1
Marital Status	Never Married	72.2	63.4	59.6	68.7	76.4	77.0	77.6	77.8	76.9	76.4	75.0
	Married	10.9	9.6	8.8	10.1	9.9	9.9	10.6	10.0	10.4	10.7	11.7
	Separated	2.3	2.3	2.4	2.6	2.5	2.5	2.7	2.5	2.7	2.5	2.9
	Divorced	5.1	4.9	4.7	5.4	5.5	5.5	5.4	5.5	5.7	5.8	5.9
	Widowed	0.3	0.2	0.2	0.3	0.2	0.2	0.3	0.2	0.2	0.2	0.3
	Unknown	9.3	19.6	24.2	12.9	5.4	4.9	3.3	3.9	4.1	4.3	4.2
Number of Living Children	No Children	36.5	35.9	36.7	35.2	33.9	32.7	30.9	34.1	34.4	34.5	35.6
	One Child	25.4	26.1	26.4	26.8	26.6	26.9	26.9	26.9	27.6	27.7	27.5
	Two or More Children	37.1	36.7	36.2	35.7	35.2	35.4	34.6	34.5	34.4	34.1	33.2
	Not Reported	1.0	1.3	0.7	2.3	4.3	5.0	7.6	4.4	3.5	3.7	3.7
Completed Weeks of Gestation	Less than 9 Weeks	56.4	54.3	52.0	52.3	56.5	56.4	57.0	57.9	56.6	56.3	55.2
	9 - 12 Weeks	29.1	30.2	31.6	31.3	28.5	28.3	27.9	27.3	27.8	27.9	28.7
	13 - 18 Weeks	12.3	13.0	14.1	14.0	12.6	12.5	11.7	11.5	11.8	12.3	11.6
	19-20 Weeks	1.7	1.8	1.6	1.8	1.5	1.7	0.9	1.2	1.2	1.1	1.3
	21 Weeks & Over	0.4	0.7	0.7	0.6	0.7	0.7	1.5	1.6	1.7	1.6	1.6
	Not Reported	0.0	0.0	0.0	0.0	0.0	0.3	0.6	0.5	1.0	0.8	1.6

Table 3. Resident Induced Abortions Reported in Ohio, by County of Residence, 2007 - 2017

Table Restricted to Abortions Obtained by Ohio Residents

RESIDENCE	2017	2016	2015	2014	2013	2012	2011	2010	2009	2008	2007
<b>OHIO</b>	<b>19,615</b>	<b>19,543</b>	<b>19,765</b>	<b>20,018</b>	<b>22,011</b>	<b>24,080</b>	<b>23,250</b>	<b>26,322</b>	<b>26,955</b>	<b>27,672</b>	<b>28,921</b>
Adams	17	11	10	15	18	11	17	22	20	16	14
Allen	105	93	98	78	90	142	146	191	173	129	121
Ashland	31	42	44	54	34	42	42	47	53	45	52
Ashtabula	116	110	108	129	147	149	157	175	200	149	185
Athens	77	74	82	66	79	89	83	109	112	101	112
Auglaize	19	25	24	23	32	22	28	28	28	36	32
Belmont	6	13	14	10	14	18	7	18	13	12	27
Brown	27	22	33	34	38	28	32	37	36	42	48
Butler	515	454	528	527	580	624	559	690	707	754	720
Carroll	15	20	24	25	21	24	28	23	34	32	35
Champaign	19	30	38	34	34	29	33	44	45	49	48
Clark	143	149	166	152	182	191	202	232	198	245	219
Clermont	201	202	195	213	233	269	233	258	293	321	289
Clinton	32	36	34	32	31	30	40	40	63	62	48
Columbiana	60	44	67	62	83	73	86	100	124	125	157
Coshocton	20	23	16	24	25	17	20	19	31	20	35
Crawford	47	34	35	32	32	30	33	32	46	41	33
Cuyahoga	4,721	4,921	4,895	5,185	5,499	5,663	5,828	6,598	6,794	7,056	6,986
Darke	24	25	25	22	21	36	27	32	28	36	44
Defiance	19	14	11	14	16	29	33	34	38	28	26
Delaware	149	132	149	141	145	155	164	144	140	135	174
Erie	131	123	111	96	161	151	101	161	157	139	160
Fairfield	118	149	141	136	144	163	149	163	157	155	205
Fayette	23	20	19	25	33	34	26	37	32	29	32
Franklin	3,258	3,158	3,333	3,376	3,448	3,771	3,529	3,448	3,604	3,526	4,381
Fulton	28	27	18	11	23	35	42	35	28	41	39
Gallia	6	9	7	8	7	5	10	6	16	5	17
Geauga	78	69	63	69	92	89	89	94	104	106	113
Greene	207	150	208	182	200	242	218	267	290	274	306
Guernsey	32	33	31	36	33	22	22	45	23	42	58
Hamilton	2,114	2,067	2,225	2,151	2,232	2,500	2,374	2,785	2,728	3,125	2,990
Hancock	52	45	49	30	72	74	51	76	90	105	86
Hardin	14	24	16	11	26	26	22	20	32	23	29
Harrison	3	3	9	1	5	7	6	10	10	7	14
Henry	13	7	15	7	22	13	17	28	32	27	24
Highland	24	18	36	23	27	27	24	38	45	38	51
Hocking	17	18	13	15	23	19	26	26	18	28	33
Holmes	5	6	7	15	10	8	16	22	25	9	19
Huron	44	52	51	36	71	67	59	64	81	60	79
Jackson	16	25	18	13	21	17	23	24	24	13	30
Jefferson	8	8	12	5	12	14	9	9	15	13	15
Knox	43	46	39	35	42	65	43	59	54	45	72
Lake	339	361	336	339	395	443	460	492	479	516	525
Lawrence	10	4	7	6	15	13	6	16	11	15	8



Table 3. Resident Induced Abortions Reported in Ohio, by County of Residence, 2007-2017 (Part 2)

Table Restricted to Abortions Obtained by Ohio Residents

RESIDENCE	2017	2016	2015	2014	2013	2012	2011	2010	2009	2008	2007
Licking	161	156	162	153	177	188	205	203	201	186	252
Logan	33	26	29	36	34	32	23	38	51	45	42
Lorain	524	545	508	537	554	653	570	695	679	699	726
Lucas	866	774	705	528	949	1,189	1,239	1,565	1,565	1,434	1,356
Madison	42	44	43	34	21	40	35	53	46	34	54
Mahoning	378	403	383	391	413	460	422	528	572	630	713
Marion	56	48	50	60	67	85	69	69	68	71	93
Medina	209	200	169	186	219	240	210	223	293	266	270
Meigs	3	9	6	7	9	10	7	13	5	19	12
Mercer	17	19	17	21	32	19	20	27	24	19	18
Miami	82	86	74	90	94	103	107	120	113	122	119
Monroe	3	8	3	9	26	31	22	46	41	20	11
Montgomery	1,054	1,035	1,038	1,018	1,158	1,101	1,096	1,367	1,394	1,439	1,420
Morgan	9	1	6	9	9	6	4	10	10	5	7
Morrow	20	24	17	11	21	26	32	28	27	29	34
Muskingum	80	66	83	75	82	91	81	85	102	75	100
Noble	9	5	7	6	6	3	9	8	6	2	11
Ottawa	28	26	21	23	36	37	37	47	32	39	48
Paulding	8	5	1	5	7	5	3	7	8	7	12
Perry	19	20	23	25	22	29	41	33	21	22	32
Pickaway	34	42	39	47	39	54	39	50	67	52	76
Pike	16	7	15	10	12	25	19	26	15	15	27
Portage	202	230	208	265	269	316	325	354	367	379	360
Preble	21	38	38	38	37	36	29	33	32	53	46
Putnam	9	6	14	9	12	17	17	20	27	19	14
Richland	131	107	100	118	122	157	161	156	170	194	177
Ross	54	41	57	80	69	68	57	83	79	86	94
Sandusky	50	35	28	38	59	72	72	96	110	106	79
Scioto	34	27	38	36	30	42	53	47	61	57	60
Seneca	43	32	19	23	42	61	53	55	73	56	50
Shelby	33	43	56	32	40	35	34	45	45	27	53
Stark	506	569	556	615	573	636	634	745	771	752	840
Summit	1,135	1,156	1,048	1,150	1,229	1,301	1,352	1,428	1,469	1,601	1,660
Trumbull	272	267	248	275	293	333	339	370	382	445	501
Tuscarawas	60	75	108	84	110	116	97	109	97	132	121
Union	44	38	53	27	47	45	45	58	49	52	59
Van Wert	15	8	10	9	8	11	0	0	0	7	9
Vinton	4	7	6	6	6	5	9	5	12	8	8
Warren	173	182	198	208	186	277	216	265	244	270	272
Washington	18	20	21	20	18	16	18	28	23	22	27
Wayne	84	92	88	106	92	119	121	115	125	142	115
Williams	13	13	12	8	20	31	22	35	31	33	32
Wood	104	101	85	63	146	166	172	222	203	204	207
Wyandot	13	11	15	8	12	23	14	14	18	22	13
Not Reported	0	0	0	21	136	294	0	0	0	0	0

Table 4. Resident Induced Abortions Reported in Ohio, by County of Residence and Age, 2017

Table Restricted to Abortions Obtained by Ohio Residents

RESIDENCE	AGE GROUP													*Not Rep/ Unclassifiable
	Total	<15	15	16	17	18	19	20-24	25-29	30-34	35-39	40-44	45+	
<b>OHIO TOTAL</b>	<b>19,615</b>	<b>59</b>	<b>93</b>	<b>174</b>	<b>258</b>	<b>544</b>	<b>811</b>	<b>5,935</b>	<b>5,884</b>	<b>3,427</b>	<b>1,864</b>	<b>532</b>	<b>34</b>	<b>0</b>
Adams	17	0	0	1	0	0	0	6	5	3	2	0	0	0
Allen	105	0	2	2	1	3	10	36	24	20	5	2	0	0
Ashland	31	0	1	0	0	0	2	10	8	7	3	0	0	0
Ashtabula	116	1	1	2	2	3	5	36	38	12	12	3	1	0
Athens	77	1	0	0	1	1	5	42	14	5	6	2	0	0
Auglaize	19	0	0	0	1	0	0	8	1	7	1	1	0	0
Belmont	6	0	0	1	1	0	1	1	1	0	0	1	0	0
Brown	27	0	2	0	2	2	3	7	6	3	2	0	0	0
Butler	515	2	3	6	10	18	28	157	125	89	52	24	1	0
Carroll	15	0	0	0	0	0	1	6	6	1	0	1	0	0
Champaign	19	1	0	0	0	1	1	7	3	3	3	0	0	0
Clark	143	1	1	4	0	6	3	46	39	25	15	3	0	0
Clermont	201	0	1	2	4	5	14	57	49	38	24	7	0	0
Clinton	32	0	0	0	0	2	2	9	14	3	1	1	0	0
Columbiana	60	1	1	0	2	3	5	16	23	5	2	2	0	0
Coshocton	20	0	0	0	0	0	1	7	9	3	0	0	0	0
Crawford	47	0	0	1	0	2	3	21	9	8	2	1	0	0
Cuyahoga	4,721	19	20	41	68	135	169	1,431	1,508	771	432	119	8	0
Darke	24	0	0	1	0	3	2	8	3	4	3	0	0	0
Defiance	19	0	0	0	0	1	1	5	5	5	2	0	0	0
Delaware	149	0	0	1	2	6	2	26	27	34	44	7	0	0
Erie	131	1	0	2	1	4	8	40	41	24	9	1	0	0
Fairfield	118	0	0	0	3	3	8	29	41	14	16	4	0	0
Fayette	23	1	0	0	0	0	1	4	9	6	1	1	0	0
Franklin	3,258	5	9	19	35	54	110	909	1,030	652	346	80	9	0
Fulton	28	0	0	0	1	1	1	5	8	7	4	1	0	0
Gallia	6	0	0	0	0	0	1	2	3	0	0	0	0	0
Geauga	78	0	0	0	2	1	5	28	19	15	4	3	1	0
Greene	207	0	0	0	2	5	10	66	58	39	24	3	0	0
Guernsey	32	1	2	1	1	0	3	6	13	4	0	1	0	0
Hamilton	2,114	6	8	24	17	59	93	605	650	403	188	56	5	0
Hancock	52	0	0	0	0	2	6	23	11	7	1	0	2	0
Hardin	14	1	0	0	0	2	0	6	4	0	0	1	0	0
Harrison	3	0	0	1	0	0	1	1	0	0	0	0	0	0
Henry	13	0	0	0	0	0	1	5	3	3	0	1	0	0
Highland	24	0	0	0	1	1	1	3	10	5	1	2	0	0
Hocking	17	0	0	0	0	0	0	5	5	4	2	0	1	0
Holmes	5	0	0	0	0	0	0	3	1	1	0	0	0	0
Huron	44	0	0	0	0	0	2	15	16	6	2	2	1	0
Jackson	16	0	0	0	0	0	0	4	3	4	4	1	0	0
Jefferson	8	0	0	0	0	0	1	3	2	1	1	0	0	0
Knox	43	0	0	0	1	2	1	17	12	8	1	0	1	0
Lake	339	0	1	2	6	7	5	102	106	63	34	13	0	0
Lawrence	10	0	1	0	0	1	0	5	3	0	0	0	0	0

Table 4. Resident Induced Abortions Reported in Ohio, by County of Residence and Age, 2017 (Part 2)

Table Restricted to Abortions Obtained by Ohio Residents

RESIDENCE	AGE GROUP													*Not Rep/ Unclassifiable
	Total	<15	15	16	17	18	19	20-24	25-29	30-34	35-39	40-44	45+	
Licking	161	1	0	2	1	6	13	45	36	40	11	6	0	0
Logan	33	0	0	2	0	1	1	11	10	3	3	2	0	0
Lorain	524	0	4	7	7	15	24	170	147	81	49	20	0	0
Lucas	866	4	10	3	10	26	33	273	277	146	68	15	1	0
Madison	42	0	0	0	0	0	0	16	13	11	2	0	0	0
Mahoning	378	3	5	3	10	12	14	101	115	69	29	17	0	0
Marion	56	1	0	1	0	3	1	13	15	12	7	3	0	0
Medina	209	0	1	1	0	8	8	55	60	40	27	9	0	0
Meigs	3	0	0	0	0	0	0	1	0	2	0	0	0	0
Mercer	17	0	0	0	0	2	0	5	5	3	1	1	0	0
Miami	82	0	1	1	0	2	7	22	21	18	8	2	0	0
Monroe	3	0	0	1	0	0	0	2	0	0	0	0	0	0
Montgomery	1,054	2	2	3	16	28	50	322	333	176	103	19	0	0
Morgan	9	0	0	1	1	0	1	2	2	1	1	0	0	0
Morrow	20	0	0	0	0	1	1	7	6	3	0	2	0	0
Muskingum	80	0	0	1	0	3	5	31	21	9	10	0	0	0
Noble	9	0	0	0	1	0	0	2	4	0	2	0	0	0
Ottawa	28	0	0	0	1	0	3	9	9	2	4	0	0	0
Paulding	8	0	0	0	0	0	0	2	2	4	0	0	0	0
Perry	19	0	0	0	0	1	1	7	5	2	0	3	0	0
Pickaway	34	0	0	1	0	3	0	12	7	3	3	5	0	0
Pike	16	0	0	0	0	3	0	3	5	2	3	0	0	0
Portage	202	0	3	1	2	7	9	68	56	31	20	5	0	0
Preble	21	0	0	0	0	0	1	8	7	3	0	2	0	0
Putnam	9	0	0	0	0	0	1	4	2	2	0	0	0	0
Richland	131	0	1	4	2	7	11	47	29	20	7	3	0	0
Ross	54	0	0	0	0	3	1	17	13	8	10	2	0	0
Sandusky	50	0	0	0	2	1	2	15	17	7	5	1	0	0
Scioto	34	0	1	1	2	1	3	12	7	5	2	0	0	0
Seneca	43	0	1	0	0	0	1	19	10	9	1	2	0	0
Shelby	33	0	0	0	0	1	0	13	8	7	3	1	0	0
Stark	506	2	3	3	8	13	31	175	134	77	41	19	0	0
Summit	1,135	3	5	19	15	36	38	353	348	173	119	25	1	0
Trumbull	272	2	2	6	4	10	10	95	62	54	20	6	1	0
Tuscarawas	60	0	0	2	1	3	2	24	15	9	3	1	0	0
Union	44	0	0	0	4	1	2	7	10	12	7	1	0	0
Van Wert	15	0	0	0	1	1	1	3	7	2	0	0	0	0
Vinton	4	0	0	0	0	0	0	2	1	1	0	0	0	0
Warren	173	0	1	0	1	6	10	41	37	35	29	12	1	0
Washington	18	0	0	0	0	0	1	7	5	3	2	0	0	0
Wayne	84	0	0	0	2	1	2	32	27	11	9	0	0	0
Williams	13	0	0	0	1	0	1	6	5	0	0	0	0	0
Wood	104	0	0	0	1	6	6	43	22	18	4	4	0	0
Wyandot	13	0	0	0	1	0	0	5	4	1	2	0	0	0
Not Reported	0	0	0	0	0	0	0	0	0	0	0	0	0	0

Table 5a. Resident Induced Abortions Reported in Ohio, by Selected Counties, Race and Broad Age Groups, 2017

Table Restricted to Abortions Obtained by Ohio Residents

County of Residence	Race*	Total	Age Group						Not Rep/ Unclassifiable
			Under 18	18-19	20-29	30-39	40-49	50 +	
OHIO	TOTAL	19,615	584	1,355	11,819	5,291	566	0	0
	White	9,052	231	628	5,317	2,537	339	0	0
	Black	8,141	268	552	5,152	2,019	150	0	0
	Oth/Unk	2,422	85	175	1,350	735	77	0	0
Allen	TOTAL	105	5	13	60	25	2	0	0
	White	62	5	11	28	17	1	0	0
	Black	31	0	2	24	4	1	0	0
	Oth/Unk	12	0	0	8	4	0	0	0
Ashtabula	TOTAL	116	6	8	74	24	4	0	0
	White	96	6	5	59	22	4	0	0
	Black	8	0	1	7	0	0	0	0
	Oth/Unk	12	0	2	8	2	0	0	0
Athens	TOTAL	77	2	6	56	11	2	0	0
	White	55	2	6	37	8	2	0	0
	Black	9	0	0	7	2	0	0	0
	Oth/Unk	13	0	0	12	1	0	0	0
Butler	TOTAL	515	21	46	282	141	25	0	0
	White	280	13	23	158	71	15	0	0
	Black	136	3	9	76	45	3	0	0
	Oth/Unk	99	5	14	48	25	7	0	0
Clark	TOTAL	143	6	9	85	40	3	0	0
	White	97	3	5	53	33	3	0	0
	Black	32	3	3	20	6	0	0	0
	Oth/Unk	14	0	1	12	1	0	0	0
Clermont	TOTAL	201	7	19	106	62	7	0	0
	White	173	6	14	93	53	7	0	0
	Black	15	1	1	9	4	0	0	0
	Oth/Unk	13	0	4	4	5	0	0	0
Columbiana	TOTAL	60	4	8	39	7	2	0	0
	White	53	3	8	34	6	2	0	0
	Black	2	0	0	2	0	0	0	0
	Oth/Unk	5	1	0	3	1	0	0	0
Cuyahoga	TOTAL	4,721	148	304	2,939	1,203	127	0	0
	White	1,232	27	63	740	346	56	0	0
	Black	3,028	108	202	1,937	722	59	0	0
	Oth/Unk	461	13	39	262	135	12	0	0
Delaware	TOTAL	149	3	8	53	78	7	0	0
	White	104	2	7	37	53	5	0	0
	Black	16	0	1	6	8	1	0	0
	Oth/Unk	29	1	0	10	17	1	0	0

Table 5a. Resident Induced Abortions Reported in Ohio, by Selected Counties, Race and Broad Age Groups, 2017 (Part 2)

Table Restricted to Abortions Obtained by Ohio Residents

County of Residence	Race*	Total	Age Group						Not Rep/ Unclassifiable
			Under 18	18-19	20-29	30-39	40-49	50 +	
Erie	TOTAL	131	4	12	81	33	1	0	0
	White	77	2	7	49	19	0	0	0
	Black	38	2	3	20	12	1	0	0
	Oth/Unk	16	0	2	12	2	0	0	0
Fairfield	TOTAL	118	3	11	70	30	4	0	0
	White	76	2	9	43	18	4	0	0
	Black	27	0	1	17	9	0	0	0
	Oth/Unk	15	1	1	10	3	0	0	0
Franklin	TOTAL	3,258	68	164	1,939	998	89	0	0
	White	1,190	13	65	711	366	35	0	0
	Black	1,465	39	71	925	400	30	0	0
	Oth/Unk	603	16	28	303	232	24	0	0
Greene	TOTAL	207	2	15	124	63	3	0	0
	White	127	2	10	75	39	1	0	0
	Black	47	0	5	30	11	1	0	0
	Oth/Unk	33	0	0	19	13	1	0	0
Hamilton	TOTAL	2,114	55	152	1,255	591	61	0	0
	White	711	15	44	407	213	32	0	0
	Black	1,195	33	87	740	311	24	0	0
	Oth/Unk	208	7	21	108	67	5	0	0
Hancock	TOTAL	52	0	8	34	8	2	0	0
	White	37	0	6	25	5	1	0	0
	Black	2	0	0	2	0	0	0	0
	Oth/Unk	13	0	2	7	3	1	0	0
Jefferson	TOTAL	8	0	1	5	2	0	0	0
	White	6	0	1	4	1	0	0	0
	Black	2	0	0	1	1	0	0	0
	Oth/Unk	0	0	0	0	0	0	0	0
Knox	TOTAL	43	1	3	29	9	1	0	0
	White	39	1	3	26	8	1	0	0
	Black	0	0	0	0	0	0	0	0
	Oth/Unk	4	0	0	3	1	0	0	0
Lake	TOTAL	339	9	12	208	97	13	0	0
	White	254	6	8	158	70	12	0	0
	Black	47	3	0	27	17	0	0	0
	Oth/Unk	38	0	4	23	10	1	0	0

Table 5a. Resident Induced Abortions Reported in Ohio, by Selected Counties, Race and Broad Age Groups, 2017 (Part 3)

Table Restricted to Abortions Obtained by Ohio Residents

County of Residence	Race*	Total	Age Group						Not Rep/ Unclassifiable
			Under 18	18-19	20-29	30-39	40-49	50 +	
Licking	TOTAL	161	4	19	81	51	6	0	0
	White	132	3	14	67	43	5	0	0
	Black	14	1	3	6	4	0	0	0
	Oth/Unk	15	0	2	8	4	1	0	0
Lorain	TOTAL	524	18	39	317	130	20	0	0
	White	319	12	22	185	85	15	0	0
	Black	129	3	11	80	31	4	0	0
	Oth/Unk	76	3	6	52	14	1	0	0
Lucas	TOTAL	866	27	59	550	214	16	0	0
	White	349	9	20	228	84	8	0	0
	Black	363	8	32	234	84	5	0	0
	Oth/Unk	154	10	7	88	46	3	0	0
Mahoning	TOTAL	378	21	26	216	98	17	0	0
	White	172	10	10	80	61	11	0	0
	Black	172	7	12	113	34	6	0	0
	Oth/Unk	34	4	4	23	3	0	0	0
Marion	TOTAL	56	2	4	28	19	3	0	0
	White	41	1	2	22	13	3	0	0
	Black	9	1	1	4	3	0	0	0
	Oth/Unk	6	0	1	2	3	0	0	0
Medina	TOTAL	209	2	16	115	67	9	0	0
	White	178	1	14	97	60	6	0	0
	Black	13	0	1	10	2	0	0	0
	Oth/Unk	18	1	1	8	5	3	0	0
Miami	TOTAL	82	2	9	43	26	2	0	0
	White	70	2	8	40	18	2	0	0
	Black	1	0	0	0	1	0	0	0
	Oth/Unk	11	0	1	3	7	0	0	0
Montgomery	TOTAL	1,054	23	78	655	279	19	0	0
	White	399	1	26	253	108	11	0	0
	Black	543	19	45	334	139	6	0	0
	Oth/Unk	112	3	7	68	32	2	0	0
Portage	TOTAL	202	6	16	124	51	5	0	0
	White	140	6	9	83	39	3	0	0
	Black	40	0	4	25	10	1	0	0
	Oth/Unk	22	0	3	16	2	1	0	0
Richland	TOTAL	131	7	18	76	27	3	0	0
	White	87	2	16	48	18	3	0	0
	Black	32	4	2	19	7	0	0	0
	Oth/Unk	12	1	0	9	2	0	0	0

Table Restricted to Abortions Obtained by Ohio Residents

County of Residence	Race*	Total	Age Group						Not Rep/ Unclassifiable
			Under 18	18-19	20-29	30-39	40-49	50 +	
Sandusky	TOTAL	50	2	3	32	12	1	0	0
	White	42	1	3	27	10	1	0	0
	Black	3	0	0	3	0	0	0	0
	Oth/Unk	5	1	0	2	2	0	0	0
Scioto	TOTAL	34	4	4	19	7	0	0	0
	White	28	3	4	15	6	0	0	0
	Black	2	0	0	2	0	0	0	0
	Oth/Unk	4	1	0	2	1	0	0	0
Seneca	TOTAL	43	1	1	29	10	2	0	0
	White	33	1	1	20	9	2	0	0
	Black	0	0	0	0	0	0	0	0
	Oth/Unk	10	0	0	9	1	0	0	0
Stark	TOTAL	506	16	44	309	118	19	0	0
	White	336	9	27	202	84	14	0	0
	Black	116	5	10	76	24	1	0	0
	Oth/Unk	54	2	7	31	10	4	0	0
Summit	TOTAL	1,135	42	74	701	292	26	0	0
	White	521	10	32	307	156	16	0	0
	Black	477	22	33	312	104	6	0	0
	Oth/Unk	137	10	9	82	32	4	0	0
Trumbull	TOTAL	272	14	20	157	74	7	0	0
	White	183	6	14	102	56	5	0	0
	Black	71	6	5	46	13	1	0	0
	Oth/Unk	18	2	1	9	5	1	0	0
Warren	TOTAL	173	2	16	78	64	13	0	0
	White	134	2	12	64	46	10	0	0
	Black	8	0	1	6	1	0	0	0
	Oth/Unk	31	0	3	8	17	3	0	0
Wayne	TOTAL	84	2	3	59	20	0	0	0
	White	78	2	2	54	20	0	0	0
	Black	3	0	1	2	0	0	0	0
	Oth/Unk	3	0	0	3	0	0	0	0
Wood	TOTAL	104	1	12	65	22	4	0	0
	White	83	1	9	51	19	3	0	0
	Black	11	0	3	7	1	0	0	0
	Oth/Unk	10	0	0	7	2	1	0	0

\* "Oth/Unk" includes "Not Reported."

Not all counties are displayed in this table in order to prevent disclosure of confidential information.

Table 5b. Resident Induced Abortions Reported in Ohio, by Selected Counties, Race and Age Group, 2017

Table Restricted to Abortions Obtained by Ohio Residents

County	Race*	Total	Age Group																Not Rep/ Unclassifiable
			<15	15	16	17	15-17	18	19	18-19	20	21	20-24	25-29	30-34	35-39	40-44	45+	
OHIO	TOTAL	19,615	59	93	174	258	525	544	811	1,355	967	1,095	5,935	5,884	3,427	1,864	532	34	0
	White	9,052	22	40	69	100	209	247	381	628	491	503	2,745	2,572	1,599	938	324	15	0
	Black	8,141	28	42	79	119	240	226	326	552	355	458	2,496	2,656	1,381	638	138	12	0
	Oth/Unk	2,422	9	11	26	39	76	71	104	175	121	134	694	656	447	288	70	7	0
Butler	TOTAL	515	2	3	6	10	19	18	28	46	30	30	157	125	89	52	24	1	0
	White	280	1	3	3	6	12	9	14	23	17	15	90	68	38	33	15	0	0
	Black	136	1	0	0	2	2	5	4	9	5	8	37	39	34	11	2	1	0
	Oth/Unk	99	0	0	3	2	5	4	10	14	8	7	30	18	17	8	7	0	0
Cuyahoga	TOTAL	4,721	19	20	41	68	129	135	169	304	234	250	1,431	1,508	771	432	119	8	0
	White	1,232	2	2	10	13	25	30	33	63	64	64	379	361	202	144	53	3	0
	Black	3,028	16	17	27	48	92	86	116	202	143	160	928	1,009	489	233	55	4	0
	Oth/Unk	461	1	1	4	7	12	19	20	39	27	26	124	138	80	55	11	1	0
Franklin	TOTAL	3,258	5	9	19	35	63	54	110	164	131	174	909	1,030	652	346	80	9	0
	White	1,190	1	1	5	6	12	22	43	65	50	57	318	393	240	126	33	2	0
	Black	1,465	3	7	10	19	36	20	51	71	59	88	433	492	282	118	26	4	0
	Oth/Unk	603	1	1	4	10	15	12	16	28	22	29	158	145	130	102	21	3	0
Greene	TOTAL	207	0	0	0	2	2	5	10	15	17	9	66	58	39	24	3	0	0
	White	127	0	0	0	2	2	5	5	10	11	5	38	37	24	15	1	0	0
	Black	47	0	0	0	0	0	0	5	5	4	3	21	9	5	6	1	0	0
	Oth/Unk	33	0	0	0	0	0	0	0	0	2	1	7	12	10	3	1	0	0



Table 5b. Resident Induced Abortions Reported in Ohio, by Selected Counties, Race and Age Group, 2017 (Part 2)

Table Restricted to Abortions Obtained by Ohio Residents

County	Race*	Total	Age Group															Not Rep/ Unclasi- fiable	
			<15	15	16	17	15-17	18	19	18-19	20	21	20-24	25-29	30-34	35-39	40-44		45+
Hamilton	TOTAL	2,114	6	8	24	17	49	59	93	152	98	94	605	650	403	188	56	5	0
	White	711	4	3	4	4	11	19	25	44	48	35	212	195	142	71	29	3	0
	Black	1,195	1	4	17	11	32	31	56	87	43	50	339	401	216	95	22	2	0
	Oth/Unk	208	1	1	3	2	6	9	12	21	7	9	54	54	45	22	5	0	0
Lorain	TOTAL	524	0	4	7	7	18	15	24	39	27	33	170	147	81	49	20	0	0
	White	319	0	3	4	5	12	9	13	22	17	23	107	78	48	37	15	0	0
	Black	129	0	1	1	1	3	3	8	11	7	7	39	41	22	9	4	0	0
	Oth/Unk	76	0	0	2	1	3	3	3	6	3	3	24	28	11	3	1	0	0
Lucas	TOTAL	866	4	10	3	10	23	26	33	59	45	62	273	277	146	68	15	1	0
	White	349	1	4	1	3	8	8	12	20	18	21	112	116	58	26	7	1	0
	Black	363	0	3	2	3	8	16	16	32	20	29	118	116	58	26	5	0	0
	Oth/Unk	154	3	3	0	4	7	2	5	7	7	12	43	45	30	16	3	0	0
Montgomery	TOTAL	1,054	2	2	3	16	21	28	50	78	44	57	322	333	176	103	19	0	0
	White	399	0	0	0	1	1	8	18	26	18	24	130	123	60	48	11	0	0
	Black	543	2	2	3	12	17	18	27	45	22	27	166	168	98	41	6	0	0
	Oth/Unk	112	0	0	0	3	3	2	5	7	4	6	26	42	18	14	2	0	0
Summit	TOTAL	1,135	3	5	19	15	39	36	38	74	59	70	353	348	173	119	25	1	0
	White	521	1	2	4	3	9	16	16	32	30	29	145	162	93	63	16	0	0
	Black	477	1	3	8	10	21	16	17	33	24	31	168	144	62	42	6	0	0
	Oth/Unk	137	1	0	7	2	9	4	5	9	5	10	40	42	18	14	3	1	0

\* "Oth/Unk" includes "Not Reported."

Not all counties are displayed in this table in order to prevent disclosure of confidential information.

Table 6. Induced Abortions Reported in Ohio, by County of Occurrence, 2003 - 2017

County of Occurrence	2017	2016	2015	2014	2013	2012	2011	2010	2009	2008	2007	2006	2005	2004	2003
<b>TOTAL</b>	<b>20,893</b>	<b>20,672</b>	<b>20,976</b>	<b>21,186</b>	<b>23,216</b>	<b>25,473</b>	<b>24,764</b>	<b>28,123</b>	<b>28,721</b>	<b>29,613</b>	<b>30,859</b>	<b>32,936</b>	<b>34,128</b>	<b>34,242</b>	<b>35,319</b>
Allen County	0	0	0	0	1	0	6	33	0	0	0	0	0	0	0
Brown County	0	0	0	0	0	5	0	0	0	0	0	0	0	0	0
Clark County	0	0	0	0	0	0	0	0	0	0	1	0	0	0	0
Cuyahoga County	7,662	7,745	7,505	8,548	9,037	9,201	8,908	10,352	10,317	10,038	9,700	10,161	10,797	10,989	11,486
Delaware County	1	0	0	0	0	0	0	0	0	0	0	0	0	0	0
Erie County	0	0	0	0	0	0	0	1	0	1	0	0	0	0	0
Franklin County	4,844	4,476	4,715	4,137	4,966	5,698	5,640	5,391	5,581	5,222	6,594	6,778	6,728	6,856	6,869
Greene County	1	1	0	0	1	0	19	335	432	140	312	424	218	270	0
Hamilton County	3,225	3,057	3,303	3,890	4,171	4,601	4,363	4,995	4,825	5,663	5,114	5,583	6,051	6,431	6,392
Henry County	0	1	0	0	0	0	0	0	0	0	0	0	0	0	0
Lake County	0	2	0	0	0	0	0	0	0	0	0	0	0	0	0
Licking County	0	0	0	0	0	0	0	0	0	0	0	0	0	0	1
Lucas County	1,320	1,144	986	733	1,511	1,960	2,318	2,563	2,548	2,338	2,212	2,851	2,691	2,425	2,383
Mahoning County	0	0	0	0	0	0	0	20	572	690	817	820	835	912	955
Montgomery County	2,339	2,358	2,599	1,855	1,798	1,931	1,701	2,078	2,088	2,411	2,403	2,618	2,752	2,688	2,976
Shelby County	0	2	0	1	1	2	0	0	0	0	0	0	0	0	0
Stark County	0	0	0	0	0	0	1	0	0	1	0	0	0	0	0
Summit County	1,501	1,886	1,864	2,022	1,730	2,075	1,808	2,355	2,358	3,109	3,667	3,701	4,056	3,671	4,257
Trumbull County	0	0	2	0	0	0	0	0	0	0	0	0	0	0	0
Wayne County	0	0	2	0	0	0	0	0	0	0	0	0	0	0	0
Ohio County Unknown	0	0	0	0	0	0	0	0	0	0	39	0	0	0	0

Total 2017 abortions reported in Ohio by source:

Ambulatory Surgical Facility = 20,710

Hospital = 102

Non-Surgical Clinic = 81

Table 7. Induced Abortions Reported in Ohio, by Method of Termination and County of Occurrence, 2017

County of Occurrence	Total	Surgical						Non-surgical					Not Reported
		Curettage Suction	D & Ext	D & Evac	Hysterotomy	Hysterec-tomy	Other Surg	Total Non-Sur	Mife-Pristone	Metho-Trexate	Miso-Prostol	Other Non-Surg	
<b>OHIO TOTAL</b>	<b>20,893</b>	<b>12,141</b>	<b>0</b>	<b>3,441</b>	<b>3</b>	<b>4</b>	<b>9</b>	<b>5,345</b>	<b>5,279</b>	<b>40</b>	<b>489</b>	<b>5</b>	<b>0</b>
Cuyahoga	7,662	4,526	0	1,235	3	1	2	1,905	1,900	0	3	2	0
Delaware	1	0	0	0	0	0	1	0	0	0	0	0	0
Franklin	4,844	2,080	0	1,159	0	1	4	1,637	1,634	0	469	1	0
Greene	1	0	0	0	0	0	0	1	0	0	1	0	0
Hamilton	3,225	2,071	0	518	0	0	1	637	635	0	2	0	0
Lucas	1,320	775	0	42	0	0	0	503	501	0	2	0	0
Montgomery	2,339	1,706	0	416	0	1	0	216	209	1	5	2	0
Summit	1,501	983	0	71	0	1	1	446	400	39	7	0	0

Note: More than one method can be reported for a procedure.

**Table 8a. Total Induced Abortions Reported in Ohio, by Gestational Age, 2017**

Gestational Age	Number	Percent
Total Abortions Reported	20,893	100.0
Less than 9 Weeks	11,784	56.4
9 - 12 Weeks	6,084	29.1
13 - 18 Weeks	2,571	12.3
19 - 20 Weeks	364	1.7
21 - 24 Weeks	89	0.4
25 - 36 Weeks	1	0.0
Not Reported	0	0.0

**Table 8b. Method Used to Determine Gestational Age of Fetus, Ohio, 2017**

Method	Number	Percent
Clinical Exam	716	3.4
Last Menstrual Period	2,483	11.9
Ultrasound	19,190	91.9
Other Reported Method	3	0.0
Not Reported	0	0.0

Note: More than one method of estimation can be reported.

Table Restricted to Abortions Obtained by Ohio Residents

Age Group	Prior Induced Abortion							Not Reported
	Total	0	1	2	3	4	5+	
Total Abortions	19,615	11,404	4,839	1,951	733	254	183	251
Under 18	584	559	17	3	0	0	0	5
18-19	1,355	1,172	146	19	1	0	0	17
20-24	5,935	4,020	1,332	381	80	24	12	86
25-29	5,884	3,015	1,654	718	271	93	64	69
30-34	3,427	1,541	988	480	240	77	64	37
35-39	1,864	815	555	270	113	45	40	26
40-44	532	266	138	75	27	14	3	9
45-59	34	16	9	5	1	1	0	2
Age is Outside of Fertility Range	0	0	0	0	0	0	0	0
Not Reported	0	0	0	0	0	0	0	0

Table 10a. Total Induced Abortions in Ohio with Post-Abortion Complications, by Type of Complication, 2017

(Data Source: Confidential Abortion Reporting Form, Box 23)

Complication Type	Number of Complications	Percent of Abortions with Complications
Perforation of Uterus	3	11.5%
Cervical Laceration	1	3.8%
Hemorrhage	7	26.9%
Incomplete Abortion	7	26.9%
Hematometra	4	15.4%
Anesthetic	1	3.8%
Failed Abortion	2	7.7%
Infection	0	0.0%
Death	0	0.0%
Other	5	19.2%
Ureteral Injury	1	3.8%
Uterine Rupture	1	3.8%
Diagnosis and Observation	2	7.7%
Unknown Complication	1	3.8%
Total Number of Complications*	30	Not Applicable
Total Abortions with One or More Complications	26	100.00%

Note: One termination may have more than one reported complication.

Table 10b. Total Induced Abortions in Ohio with Post-Abortion Complications, by Type of Complication, 2017

(Data Source: Post-Abortion Care Report for Complications, Box 8)

Complication Type	Number of Complications	Percent of Abortions with Complications
Perforation of Uterus	1	0.7%
Cervical Laceration	0	0.0%
Hemorrhage	14	9.2%
Incomplete Abortion	56	36.8%
Hematometra	25	16.4%
Anesthetic	0	0.0%
Failed Abortion	57	37.5%
Infection	7	4.6%
Death	0	0.0%
Failure of Amniotic Fluid Ex	0	0.0%
RH Incompatibility	0	0.0%
Other	2	1.3%
Total Number of Complications*	162	Not Applicable
Total Abortions with One or More Complications	152	100%

Note: An abortion may have more than one reported complication.

Table 11. Total Induced Abortions in Ohio with Post-Abortion Complications, by Type of Complication and Gestation Period, 2017

(Data Source: Post-Abortion Care Report for Complications, Box 4 and Box 8)

Complication Type	Total	Gestation Period				
		< 9 Wks	9-12 Wks	13-19 Wks	20+ Wks	Not Reported
		(Number of Complications)				
Perforation of Uterus	1	1	0	0	0	0
Cervical Laceration	0	0	0	0	0	0
Hemorrhage	14	7	3	3	1	0
Incomplete Abortion	56	38	10	5	1	2
Hematometra	25	10	15	0	0	0
Anesthetic	0	0	0	0	0	0
Failed Abortion	57	28	28	0	0	1
Infection	7	7	0	0	0	0
Death	0	0	0	0	0	0
Failure of Amniotic Fluid Ex	0	0	0	0	0	0
RH Incompatibility	0	0	0	0	0	0
Other/Unreported	2	1	0	1	0	0
<b>Total Number of Complications*</b>	<b>162</b>	<b>92</b>	<b>56</b>	<b>9</b>	<b>2</b>	<b>3</b>
<b>Total Abortions with One or More Complications</b>	<b>152</b>	<b>86</b>	<b>55</b>	<b>7</b>	<b>1</b>	<b>3</b>

Note: An abortion may have more than one reported complication.



Table 12. Resident Induced Abortions by Zip Code of Patient, Ohio, 2017

Zip Code	Total	Zip Code	Total	Zip Code	Total	Zip Code	Total
43001	3	43086	2	43218	2	43360	4
43003	1	43087	1	43219	116	43371	1
43004	64	43101	1	43220	50	43402	46
43006	1	43102	2	43221	44	43403	7
43008	3	43103	10	43222	7	43406	2
43010	1	43105	2	43223	61	43410	8
43011	7	43106	1	43224	160	43412	3
43013	1	43107	2	43225	3	43416	2
43014	9	43110	110	43226	2	43420	26
43015	54	43112	2	43227	88	43430	1
43016	68	43113	14	43228	152	43431	5
43017	44	43114	1	43229	182	43437	1
43018	1	43115	1	43230	108	43440	1
43019	5	43117	1	43231	61	43442	1
43021	10	43119	44	43232	210	43443	2
43022	1	43123	90	43233	2	43445	1
43023	11	43125	23	43235	80	43447	2
43024	2	43130	45	43237	1	43449	2
43025	2	43135	2	43238	3	43450	2
43026	52	43136	1	43240	20	43451	2
43028	3	43137	5	43246	1	43452	15
43029	1	43138	15	43252	1	43455	2
43031	18	43140	24	43284	1	43456	2
43035	42	43141	2	43287	1	43457	1
43039	1	43142	1	43302	45	43460	12
43040	30	43143	4	43306	1	43469	2
43044	8	43145	1	43311	16	43502	2
43045	1	43146	4	43314	1	43506	8
43046	2	43147	48	43315	7	43510	1
43050	18	43148	1	43316	5	43512	15
43054	26	43154	1	43318	2	43515	4
43055	69	43158	1	43319	1	43517	1
43056	14	43160	15	43320	1	43521	2
43060	2	43162	4	43324	1	43526	1
43061	2	43201	112	43326	6	43527	2
43062	28	43202	44	43329	1	43528	17
43063	1	43203	46	43331	2	43529	1
43064	11	43204	99	43332	3	43532	1
43065	33	43205	58	43333	1	43533	1
43066	1	43206	72	43334	3	43534	2
43068	169	43207	112	43338	4	43537	25
43071	1	43208	2	43340	2	43540	1
43072	2	43209	62	43342	1	43542	2
43074	4	43210	15	43343	3	43543	3
43075	1	43211	89	43344	3	43545	9
43076	5	43212	46	43346	1	43549	2
43078	8	43213	139	43348	2	43551	20
43080	4	43214	44	43351	4	43554	1
43081	121	43215	46	43356	2	43558	13
43082	21	43216	3	43357	1	43560	23
43085	39	43217	11	43358	1	43566	4

Table 12. Resident Induced Abortions by Zip Code of Patient, Ohio, 2017 (Part 2)

Zip Code	Total	Zip Code	Total	Zip Code	Total	Zip Code	Total
43567	8	43784	1	44038	1	44111	139
43569	1	43787	1	44039	45	44112	128
43570	1	43793	1	44040	2	44113	64
43571	4	43802	1	44041	16	44114	28
43604	37	43811	1	44044	15	44115	82
43605	70	43812	14	44045	1	44116	36
43606	66	43821	1	44046	2	44117	44
43607	77	43822	3	44047	11	44118	135
43608	29	43829	1	44048	2	44119	67
43609	59	43830	6	44050	6	44120	210
43610	12	43832	7	44052	92	44121	193
43611	39	43837	1	44053	35	44122	90
43612	92	43844	2	44054	28	44123	98
43613	76	43845	4	44055	44	44124	93
43614	64	43900	1	44056	9	44125	161
43615	91	43901	1	44057	25	44126	17
43616	24	43906	1	44059	1	44127	45
43617	5	43912	2	44060	75	44128	257
43619	6	43913	1	44062	4	44129	78
43620	12	43917	1	44064	1	44130	117
43623	25	43920	7	44065	4	44131	16
43626	1	43945	1	44067	23	44132	96
43635	2	43952	1	44068	1	44133	47
43662	1	43968	3	44070	59	44134	78
43701	63	43973	1	44072	2	44135	107
43707	1	43988	1	44074	17	44136	28
43713	2	44001	22	44076	2	44137	171
43719	1	44003	2	44077	78	44138	34
43720	1	44004	53	44081	5	44139	38
43723	7	44005	2	44084	3	44140	14
43724	7	44006	1	44085	4	44141	12
43725	15	44007	1	44086	3	44142	49
43727	1	44010	1	44087	38	44143	77
43728	1	44011	25	44089	17	44144	60
43731	2	44012	19	44090	9	44145	42
43732	3	44014	1	44092	37	44146	138
43739	2	44017	31	44093	1	44147	19
43748	2	44019	1	44094	73	44149	11
43749	1	44020	2	44095	53	44153	1
43750	1	44021	5	44096	1	44154	1
43755	1	44022	14	44098	1	44157	1
43756	3	44023	23	44099	2	44160	2
43758	1	44024	29	44101	5	44167	1
43762	3	44026	7	44102	187	44170	1
43764	1	44027	2	44103	93	44177	1
43766	1	44028	9	44104	204	44178	1
43767	1	44030	14	44105	249	44180	1
43772	2	44032	1	44106	91	44185	1
43773	1	44033	1	44107	161	44186	1
43780	2	44035	160	44108	164	44195	1
43782	1	44036	1	44109	160	44201	6
43783	5	44037	2	44110	124	44202	17

Table 12. Resident Induced Abortions by Zip Code of Patient, Ohio, 2017 (Part 3)

Zip Code	Total	Zip Code	Total	Zip Code	Total	Zip Code	Total
44203	52	44306	101	44445	3	44621	2
44206	1	44307	55	44446	33	44622	12
44208	1	44308	6	44447	1	44626	4
44210	1	44310	81	44448	1	44629	1
44212	63	44311	36	44449	1	44632	9
44214	2	44312	44	44451	5	44634	1
44215	7	44313	64	44452	1	44641	16
44216	5	44314	58	44457	2	44643	1
44217	2	44315	1	44460	24	44644	2
44221	71	44317	1	44461	1	44646	72
44223	28	44319	27	44470	2	44647	25
44224	48	44320	86	44471	14	44649	1
44226	1	44321	18	44472	1	44653	1
44229	1	44325	1	44473	4	44654	5
44230	8	44326	1	44475	1	44656	2
44231	13	44331	2	44480	1	44657	7
44233	8	44333	21	44481	8	44662	4
44234	3	44346	1	44482	1	44663	21
44235	1	44355	1	44483	55	44667	7
44236	17	44367	1	44484	28	44669	1
44240	78	44370	1	44485	43	44672	3
44241	19	44389	1	44488	1	44675	1
44242	1	44401	1	44489	1	44676	4
44243	1	44402	4	44490	1	44677	1
44244	1	44403	2	44491	5	44680	2
44250	2	44404	4	44501	1	44681	1
44253	2	44405	16	44502	29	44683	6
44254	8	44406	19	44503	2	44685	22
44255	15	44408	6	44504	8	44688	3
44256	76	44410	14	44505	44	44691	38
44260	9	44411	4	44506	5	44695	1
44262	5	44412	3	44507	14	44699	1
44264	4	44413	9	44508	1	44700	1
44266	47	44416	1	44509	46	44701	2
44270	7	44417	1	44510	7	44702	2
44272	3	44420	13	44511	32	44703	19
44273	4	44423	1	44512	61	44704	12
44274	1	44425	14	44513	1	44705	40
44275	5	44427	1	44514	20	44706	27
44276	3	44428	1	44515	47	44707	21
44278	20	44429	1	44541	2	44708	39
44279	1	44430	5	44572	2	44709	38
44280	6	44431	3	44574	1	44710	16
44281	33	44432	7	44601	31	44714	21
44286	5	44434	1	44605	1	44718	13
44287	11	44436	2	44608	4	44720	29
44288	4	44437	2	44612	6	44721	6
44301	42	44440	8	44614	14	44730	4
44302	17	44441	1	44615	9	44768	1
44303	17	44442	2	44616	1	44803	1
44304	22	44443	1	44618	1	44805	20
44305	67	44444	11	44619	1	44809	2

Table 12. Resident Induced Abortions by Zip Code of Patient, Ohio, 2017 (Part 4)

Zip Code	Total	Zip Code	Total	Zip Code	Total	Zip Code	Total
44810	4	45036	22	45174	1	45251	48
44811	9	45039	23	45176	6	45252	4
44813	8	45040	49	45177	16	45255	26
44814	3	45041	1	45192	1	45257	2
44817	1	45042	22	45201	1	45277	1
44818	3	45043	1	45202	58	45285	1
44820	13	45044	76	45203	12	45302	1
44821	1	45045	1	45204	21	45303	3
44822	6	45047	1	45205	69	45304	2
44824	2	45049	1	45206	35	45305	10
44826	1	45050	16	45207	36	45306	1
44827	11	45052	3	45208	21	45307	1
44830	19	45054	1	45209	26	45308	1
44833	15	45056	44	45211	148	45309	9
44836	1	45064	2	45212	63	45310	1
44837	1	45065	4	45213	49	45311	6
44839	7	45066	20	45214	38	45312	2
44840	1	45067	14	45215	68	45313	2
44842	3	45068	8	45216	23	45314	3
44843	1	45069	40	45217	13	45315	7
44846	2	45102	31	45218	6	45316	1
44847	1	45103	40	45219	73	45317	1
44851	3	45106	9	45220	36	45320	8
44854	1	45107	6	45221	1	45322	27
44857	18	45111	1	45222	1	45323	5
44864	2	45113	4	45223	74	45324	84
44865	2	45118	6	45224	67	45326	1
44866	2	45120	2	45225	45	45327	2
44870	89	45121	5	45226	15	45330	1
44875	13	45122	9	45227	35	45331	15
44878	1	45123	6	45229	40	45333	1
44882	2	45130	2	45230	34	45335	6
44883	27	45132	1	45231	163	45338	1
44890	16	45133	10	45232	42	45339	1
44902	6	45135	3	45233	18	45340	1
44903	27	45140	55	45234	1	45341	5
44904	7	45142	4	45235	3	45342	55
44905	15	45144	2	45236	50	45343	2
44906	28	45146	1	45237	96	45344	15
44907	19	45148	3	45238	104	45345	6
44925	1	45150	31	45239	81	45347	4
44960	1	45152	7	45240	96	45349	1
45001	2	45154	11	45241	29	45356	17
45002	16	45155	1	45242	22	45358	1
45004	1	45157	14	45243	16	45359	1
45005	34	45158	1	45244	22	45365	28
45011	111	45159	1	45245	22	45368	9
45013	58	45162	1	45246	37	45369	2
45014	110	45168	2	45247	24	45370	2
45015	15	45169	3	45248	32	45371	23
45030	12	45170	1	45249	21	45373	32
45034	2	45171	2	45250	1	45375	1

Table 12. Resident Induced Abortions by Zip Code of Patient, Ohio, 2017 (Part 5)

Zip Code	Total	Zip Code	Total	Zip Code	Total	Zip Code	Total
45377	16	45523	1	45730	1	45898	1
45380	1	45530	1	45732	4	45906	1
45381	1	45601	41	45734	1	99999	65
45382	1	45606	1	45742	2		
45383	2	45609	1	45750	11		
45384	3	45612	1	45764	6		
45385	57	45613	2	45766	1		
45387	7	45619	1	45768	1		
45390	1	45620	1	45769	2		
45395	2	45628	2	45776	1		
45400	1	45629	2	45780	1		
45402	36	45631	3	45786	2		
45403	33	45638	5	45801	35		
45404	18	45640	9	45804	17		
45405	65	45643	1	45805	25		
45406	73	45644	1	45806	5		
45407	2	45645	1	45807	7		
45409	8	45647	1	45810	7		
45410	36	45648	3	45813	1		
45412	2	45651	4	45814	1		
45414	44	45653	3	45817	3		
45415	26	45654	1	45821	1		
45416	24	45656	1	45822	9		
45417	114	45658	1	45827	1		
45418	1	45660	8	45828	2		
45419	18	45661	6	45830	3		
45420	43	45662	17	45832	1		
45422	1	45663	3	45833	11		
45424	88	45669	1	45840	43		
45426	85	45672	2	45843	2		
45429	34	45673	2	45845	1		
45430	4	45674	1	45846	2		
45431	38	45680	1	45850	2		
45432	19	45681	1	45853	1		
45434	5	45690	5	45854	1		
45435	2	45692	5	45856	5		
45436	1	45693	7	45858	1		
45439	20	45694	8	45861	1		
45440	19	45695	1	45863	1		
45449	35	45697	1	45865	2		
45450	1	45698	1	45867	1		
45458	41	45701	55	45872	4		
45459	17	45702	1	45873	2		
45463	1	45707	2	45874	1		
45469	2	45710	5	45879	4		
45476	1	45711	2	45881	2		
45484	1	45714	2	45883	1		
45502	10	45715	1	45885	7		
45503	37	45716	1	45887	5		
45504	9	45723	1	45891	5		
45505	23	45724	1	45895	8		
45506	23	45727	1	45896	1		

Table 13. Contraceptive History at Time of Conception and Contraception Recommendations Provided at Discharge, Ohio, 2017

Type of Contraception	History (at conception)	Recommended (after procedure)
Yes, Any Type	4,402	20,879
Cervical Cap	2	0
Hormone Implant	35	1,356
IUD	116	2,247
Condom, Male	1,510	7,239
Oral Contraceptive	1,763	5,577
Vaginal Ring	219	1,418
Contraceptive Injection	355	0
Condom, Female	19	21
Foam	20	21
Diaphragm	7	7
Hormone Patch	83	1,160
Rhythm	51	13
DepoProvera	2	2,043
Plan B	36	0
Abstinence	1	174
Withdrawal	87	4
Vasectomy	22	69
Tubal Ligation	7	184
Emergency Contraceptive	1	1
Essure	4	1
Own MD	0	366
Own Plans	0	1
Other	69	5,214
None	12,577	14
Unknown	3,914	0

Table 14. Pregnancy History of Women who Obtained Induced Terminations in Ohio, 2017

Number of specified pregnancies	Number of women with specified number of previous pregnancies	Number of women with specified number of prior spontaneous abortions	Number of women with specified number of prior induced abortions
0	5,428	16,558	12,293
1	3,880	3,065	5,098
2	3,680	738	2,040
3	2,888	189	760
4	2,007	51	259
5	1,204	21	95
6	758	7	51
7	385	7	14
8	203	3	9
9	102	3	4
10	61	0	9
11	28	1	1
12	25	0	2
13	9	1	2
14	2	0	0
15	3	0	0
16	2	1	0
17	1	0	0
18	1	0	0
19	1	0	0
20	0	0	0
<b>Not Reported</b>	<b>225</b>	<b>248</b>	<b>256</b>
<b>Total Number of Previous Pregnancies of Specified Type</b>	<b>45,231</b>	<b>5,599</b>	<b>13,632</b>

Table 15. Selected Medical Information from Confidential Abortion Reports, Ohio, 2017

Discharge instruction given as per O.A.C. 3701-47-02 (Restricted to women obtaining procedure at 14+ weeks gestation)	
Yes	2,373
No	2
Not Reported	0
Medical condition of the woman at time of abortion	
Good	20,879
Other	14
Type of procedure done immediately after the abortion	
None	20,884
Other	9



**Table 16. Type of Counseling Provided to Women Obtaining Terminations, Ohio, 2017**

Type of Counseling	Number
Psychological	38
Social Services	2,436
Pastoral	36
Medical	14,395
Other	15
None	6,463

Note: A single patient could receive one or more counseling types.

**Table 17. Timing of Medical Exam for Terminations Performed, Induced, or Attempted After 19 Completed Weeks Gestation, Ohio, 2017**

Medical Exam performed within 48 hours	
Yes	454
No	0
Not Reported	0

**Table 18. Viability Determination and Type of Testing Used to Determine Viability for Terminations Performed, Induced or Attempted After 19 Completed Weeks Gestation, Ohio, 2017**

Viability Judgement	
Viable	1
Not Viable	453
Not Reported	0
Type of Viability Testing	
Ultrasound	453
Lung Maturity Testing	0
Genetic Testing	0
Amniocentesis	5
Chorionic Villus Sampling	0
Cordocentesis	0
Weight (Ultrasound Estimate)	102
Maternal Serum Alpha-Fetoprotein	0
Actual Fetal Biometrics	0
Other	3

Note: More than one type of test to determine viability may be reported.

**Table 19. Probable Post-Fertilization Age (PPFA) Determination and Type of Method Used to Determine PPFA for Terminations Performed, Induced or Attempted After 19 Completed Weeks Gestation, Ohio, 2017**

Probable Post-Fertilization Age (PPFA) Judged to be 20 Weeks or Greater	
Yes	9
No	372
Method Used to Determine Probable Post-Fertilization Age (PPFA)	
Composite Ultrasound (Fourteen days after LMP)	325
LMP (Fourteen days after LMP)	16
Clinical Exam	1
Other	5
No Reported Method	47

Note: Includes data for 381 terminations induced after 19 completed weeks of gestation and which occurred on or after March 14, 2017 (Effective date of Sub. S. B. 127)

More than one method to determine PPFA may be reported

# Confidential Abortion Report

Ohio Department of Health  
(Required pursuant to R.C.3701.79)

1. Facility Name:		For State Use Only
2. Address:	Zip Code of Facility:	

## General Information

3. Zip code of address of the woman:		County of Residence (specify):	State of Residence:
4. Woman's Identification number:	5. Age of woman:	6. Specify highest degree or level of school completed: <input type="checkbox"/> 8th grade or less <input type="checkbox"/> 9 <sup>th</sup> -12 <sup>th</sup> grade <input type="checkbox"/> High School Grad/GED <input type="checkbox"/> Some College/No degree <input type="checkbox"/> Associate's Degree <input type="checkbox"/> Bachelor's Degree <input type="checkbox"/> Master's Degree <input type="checkbox"/> Doctorate Degree <input type="checkbox"/> Unknown	
7. Marital status, please select one: <input type="checkbox"/> Never Married <input type="checkbox"/> Divorced <input type="checkbox"/> Married <input type="checkbox"/> Widowed <input type="checkbox"/> Separated <input type="checkbox"/> Unknown		8a. Race or ethnic group, please select all that apply: <input type="checkbox"/> White <input type="checkbox"/> Asian <input type="checkbox"/> Black <input type="checkbox"/> Pacific Islander <input type="checkbox"/> American Indian <input type="checkbox"/> Unknown <input type="checkbox"/> Other (specify) _____	8b. Is the woman of Hispanic origin? <input type="checkbox"/> Yes <input type="checkbox"/> No <input type="checkbox"/> Unknown

## Medical History, Physical, & Assessment

9. Number of living children: <input type="checkbox"/> <input type="checkbox"/>		10. Date of last live birth: M M D D Y Y <input type="checkbox"/> Unknown    ____/____/____	
11.a Number of prior spontaneous abortions: <input type="checkbox"/> <input type="checkbox"/>	11.b Number of prior induced abortions: <input type="checkbox"/> <input type="checkbox"/>	12. Date of last induced abortion: M M D D Y Y <input type="checkbox"/> Unknown    ____/____/____	
13. Number of previous pregnancies: <input type="checkbox"/> <input type="checkbox"/>		14. Contraceptive History: Was the woman practicing contraception at the time of conception? <input type="checkbox"/> Yes <input type="checkbox"/> No <input type="checkbox"/> Unknown	
15. Method. If yes to number 14, what was the method used? <input type="checkbox"/> Cervical Cap <input type="checkbox"/> Hormone Implant <input type="checkbox"/> IUD <input type="checkbox"/> Condom (male) <input type="checkbox"/> Oral Contraceptive <input type="checkbox"/> Vaginal Ring <input type="checkbox"/> Contraceptive Injection <input type="checkbox"/> Condom (female) <input type="checkbox"/> Foam <input type="checkbox"/> Diaphragm <input type="checkbox"/> Hormone Patch <input type="checkbox"/> Rhythm <input type="checkbox"/> Other _____			16. First day of last menstrual period: M M D D Y Y ____/____/____ <input type="checkbox"/> Unknown

## Medical Procedure

17. Date of Termination: M M D D Y Y ____/____/____	18a. Clinical Estimate of Gestational Age: Weeks <input type="checkbox"/> <input type="checkbox"/> Days <input type="checkbox"/> <input type="checkbox"/>	18b. Method used to determine gestational age of the fetus: <input type="checkbox"/> Clinical Exam <input type="checkbox"/> LMP <input type="checkbox"/> Ultrasound <input type="checkbox"/> Other _____	19. If 18a is 14 weeks or greater, were discharge instructions given as per O.A.C. 3701-47-02? <input type="checkbox"/> Yes <input type="checkbox"/> No
20. Method of Termination: <input type="checkbox"/> Suction Dilation & Curettage <input type="checkbox"/> Dilatation & Evacuation (D&E) <input type="checkbox"/> Medical (NonSurgical) (specify) <input type="checkbox"/> Hysterectomy <input type="checkbox"/> Hysterectomy <input type="checkbox"/> Mifepristone (RU 486) <input type="checkbox"/> Other (specify) _____ <input type="checkbox"/> Dilatation Extraction <input type="checkbox"/> Methotrexate <input type="checkbox"/> Other (specify) _____			
21. Medical condition of the woman at the time of abortion: <input type="checkbox"/> Good <input type="checkbox"/> Other (specify) _____		22. Type of procedure done immediately after the abortion: <input type="checkbox"/> None <input type="checkbox"/> Other (specify) _____	
23. Post Abortion Complications (Indicate all): <input type="checkbox"/> None <input type="checkbox"/> Hemorrhage <input type="checkbox"/> Perforation of Uterus <input type="checkbox"/> Cervical Laceration <input type="checkbox"/> Infection <input type="checkbox"/> Anesthetic <input type="checkbox"/> Failed Abortion <input type="checkbox"/> Incomplete Abortion <input type="checkbox"/> Hematometra <input type="checkbox"/> Death <input type="checkbox"/> Other (specify) _____		24. Type of family planning recommended: <input type="checkbox"/> Cervical Cap <input type="checkbox"/> Hormone Implant <input type="checkbox"/> Condom (male) <input type="checkbox"/> Oral Contraceptive <input type="checkbox"/> Depo Provera <input type="checkbox"/> Condom (female) <input type="checkbox"/> Diaphragm <input type="checkbox"/> Hormone Patch <input type="checkbox"/> IUD <input type="checkbox"/> Vaginal Ring <input type="checkbox"/> Other (specify) _____	
25. Type of Counseling given: <input type="checkbox"/> None <input type="checkbox"/> Psychological <input type="checkbox"/> Social Service <input type="checkbox"/> Pastoral <input type="checkbox"/> Medical <input type="checkbox"/> Other (specify) _____			
26. Physician's Name (Type or print)		27. Physician's Signature: _____ Date: _____	

**Medical Information for Abortions Performed, Induced or Attempted after 19 Completed Weeks of Gestation**

(Required pursuant to R. C. 2919.171, 2919.201-2919.203, and O.A.C. 3701-47-03)

Woman's Identification number:		<i>For State Use Only</i>	
<b>Please respond to questions 30b-d and 31a-b and initial the document ONLY if you responded "YES" to question 29a, 29c or 30a.</b>			
28a. Did you perform a medical examination of the pregnant woman within 48 hours before the performance of the abortion or the attempt to perform or induce the abortion? <input type="checkbox"/> Yes <input type="checkbox"/> No		28b. Date of medical examination: M M D D Y Y ____/____/____	
29a. In your good faith judgment, was the unborn child viable as defined in ORC 2919.16, paragraph M? <input type="checkbox"/> Yes <input type="checkbox"/> No	29b. Type of testing performed to determine viability: <input type="checkbox"/> Ultrasound <input type="checkbox"/> Chorionic Villus Sampling <input type="checkbox"/> Lung Maturity Testing <input type="checkbox"/> Cordocentesis <input type="checkbox"/> Genetic Testing <input type="checkbox"/> Weight (Ultrasound Estimate) <input type="checkbox"/> Amniocentesis <input type="checkbox"/> Maternal Serum Alpha-Fetoprotein (MSAFP) <input type="checkbox"/> Other _____		
29c. Based on inquires of the woman and performance of medical examinations or tests, is the Probable Post-Fertilization Age (PPFA), as defined in RC. 2919.20, twenty (20) weeks or greater, in the physician's reasonable medical judgement? <input type="checkbox"/> Yes <input type="checkbox"/> No		29d. Method used to determine PPFA <input type="checkbox"/> Composite Ultrasound (Fourteen(14) days after LMP) <input type="checkbox"/> LMP (Fourteen (14) days after LMP) <input type="checkbox"/> Clinical Exam <input type="checkbox"/> Other (specify) _____	
30a. The abortion was induced, performed or attempted because of a medical necessity or medical emergency (i.e. to prevent the death of the pregnant woman or a serious risk of the substantial and irreversible impairment of a major bodily function of the pregnant woman): <input type="checkbox"/> Yes <input type="checkbox"/> No			
30b. Please have the physician, who is not professionally related to the attending physician, certify the information in Question #30a. by printing and signing their name: By signing below, I certify that I am not professionally related to the attending physician and that the abortion was induced, performed or attempted because of a medical necessity or medical emergency (i.e. to prevent the death of the pregnant woman or a serious risk of the substantial and irreversible impairment of a major bodily function of the pregnant woman).  Print Name _____  Signature _____ M.D./ D.O.			
30c. Medical condition of the pregnant woman that constitutes medical necessity or medical emergency: <input type="checkbox"/> Diabetes <input type="checkbox"/> Acute Fatty Liver of Pregnancy <input type="checkbox"/> Multiple Sclerosis <input type="checkbox"/> Infection <input type="checkbox"/> Hemorrhage <input type="checkbox"/> Premature Rupture of the Membrane <input type="checkbox"/> Respiratory Failure <input type="checkbox"/> Cardiac Disease <input type="checkbox"/> Preeclampsia (Toxemia) <input type="checkbox"/> Eclampsia <input type="checkbox"/> Other _____ <input type="checkbox"/> Inevitable Abortion _____		30d. Method or techniques considered when inducing or performing the abortion (check all that apply): <input type="checkbox"/> Suction Dilation & Curettage <input type="checkbox"/> Dilation & Evacuation (D&E) <input type="checkbox"/> Dilation Extraction (specify) <input type="checkbox"/> Hysterectomy <input type="checkbox"/> Hysterectomy <input type="checkbox"/> Medical (NonSurgical) <input type="checkbox"/> Other (specify) _____ <input type="checkbox"/> Mifepristone (RU 486) <input type="checkbox"/> Methotrexate <input type="checkbox"/> Other (specify) _____	
31a. Method or technique employed when inducing or performing the abortion: <input type="checkbox"/> Suction Dilation & Curettage <input type="checkbox"/> Dilation & Evacuation (D&E) <input type="checkbox"/> Dilation Extraction (specify) <input type="checkbox"/> Hysterectomy <input type="checkbox"/> Hysterectomy <input type="checkbox"/> Medical (NonSurgical) <input type="checkbox"/> Other (specify) _____ <input type="checkbox"/> Mifepristone (RU 486) <input type="checkbox"/> Methotrexate <input type="checkbox"/> Other (specify) _____		31b. Reason for choice of method or technique: <input type="checkbox"/> Gestational Age <input type="checkbox"/> Availability of Services <input type="checkbox"/> Patient Safety <input type="checkbox"/> Other (specify) _____ <input type="checkbox"/> Patient Choice _____	

\_\_\_\_\_ By initialing I certify that the abortion was not based on a claim or diagnosis that the pregnant woman will engage in conduct that would result in the pregnant woman's death or a substantial and irreversible impairment of a major bodily function of the pregnant woman or on any reason related to the woman's mental health.

*A physician who fails to submit the report described in Paragraph (A) of OAC 3701-47-03 more than thirty days after the fifteen-day deadline, shall be subject to a late fee of five hundred dollars for each additional thirty-day period or portion of a thirty-day period the report is overdue.*

# Post Abortion Care Report For Complications

## Ohio Department of Health

(Required Pursuant to O. A.C. 3701-47-03)

To be completed by the physician providing post-abortion care

				State Use Only
Facility Where Post-Abortion Care was Provided				
Street or Post Number	City	State	Zip	
Date of Abortion: Month Date Year		Weeks of Gestation		
Facility Where Abortion was Performed:				
Address of Facility: Street or Post Number	City	State	Zip	
Date Post Abortion Care Began: Month Day Year		Patient Number:		
Complication(s) (Please check all that apply): <input type="checkbox"/> Hemorrhage <input type="checkbox"/> Anesthetic <input type="checkbox"/> Hematometra <input type="checkbox"/> Perforation of Uterus <input type="checkbox"/> Failure of Amniotic Fluid Ex <input type="checkbox"/> RH Incompatibility <input type="checkbox"/> Cervical Laceration <input type="checkbox"/> Failed Abortion <input type="checkbox"/> Infection <input type="checkbox"/> Incomplete Abortion <input type="checkbox"/> Death <input type="checkbox"/> Other (Specify) _____				
Duration of Treatment: (indicate Number of Hours or Days) _____ Hours      _____ Days				
Remarks				
Physician's Name Providing Care (Type or Print)	Physicians Signature <input type="checkbox"/> M.D. <input type="checkbox"/> D.O.		Date	

Send Completed Form to: Ohio Department of Health  
 Confidential Reports A  
 PO Box 118  
 Columbus, Ohio 43216

HEA 1806 Rev. 9/2014



John R. Kasich, Governor

Lance D. Himes, Director of Health