

Sharing Christ's Love

We Are on the Web

www.bethlehemplutheranauburn.org

Worship Services

Saturday Evening 5:00 PM

Sunday Morning 8:30 AM & 11:00 AM

Evening Service of Meditation, Prayer and Peace— Second and fourth Sundays a month at 5:30 PM

OKTOBERFEST

Saturday, October 8

5:00 PM at the Gold Country Fairgrounds

Food.....Music

Silent Auction

Tickets at the Door \$20.00

Advance Purchase \$15.00

All proceeds go towards community improvement projects, feeding programs and house building in Mexico



The Herald Pastor's Page



CHURCH STAFF

PASTOR

Bryon Hansen

DIRECTOR OF YOUTH MINISTRY

Bryan Whiteside

OFFICE MANAGER

Joy Johnson

WORSHIP COORDINATOR

Denise Nelson

FAITH COMMUNITY NURSE

Randi Olson

DIRECTOR OF CHILDREN'S MINISTRY

Kathye Hamm

CHURCH COUNCIL MEMBERS

President

James Anderberg

Vice President

Sid Frame

Secretary/Treasurer

Diane Allison

Members at Large:

Debbie Clark

Jaron Latona

Bob Thiessen

Shawn Wakefield

Sisters and Brothers in Christ,

First, a word of thanks. What a great celebration we had on Labor Day weekend! The celebration of the 25th Anniversary of Ordination was very heartening. It was a great joy to have everyone together in one service of worship and for the presence of family and close friends. Thank you for the gift, the many cards and expressions of kindness. Thanks, too, for the special blessing during worship and the most delicious potluck that followed.

While there are few rubrics or "directives" for an Ordination Anniversary, one is very specific: *A colleague who has been especially important to the person's life and work may be invited to preach.* I took that directive to heart and invited my friend and mentor, John Scannell, to preach. He graciously accepted, traveled all this way from Portland, and his sermon was a bless-

ing to us all.

Like the milestones we celebrate each Sunday, such as birthdays and other anniversaries, the anniversary of any kind of ministry is really a celebration of God's work among us. Keeping that in my mind and heart is a good segue into the next several years of pastoral ministry, as together we participate in God's on-going mission to heal and transform the world. Britt and I feel blessed to be part of the Bethlehem community of faith and to participate in this community's journey of common worship and ministry.

Secondly, I hope you will consider participating in the various faith formation opportunities available for children, youth and adults. See the activities described in these pages and check out the brochures on the welcome table. I want to particularly

mention the *Evening Service of Meditation, Prayer and Peace*. This service now takes place on the second and fourth Sunday of each month. Much of the music comes from the Taize' tradition and includes prayer around the cross. Many describe this service as a welcome oasis of reflection and prayer.

Finally, this is the month we celebrate Generosity Sunday. This annual event and the weeks preceding it are opportunity for you to grow at least one step in your giving to God. One of the distinguishing marks of Christian spirituality is that such practices are never ends in themselves but somehow lead to love of neighbor and ministry to the world. That's how I like to think of our giving to God. Generosity is a spiritual practice. It is a mark of discipleship and an expression of our gratitude and worship.

Peace, Pastor Bryon

Kibungo, Rwanda Update: Women's Ministry

In a continuing series of updates from our sister parish in Kibungo, this month's focus is on the women of the Kibungo. During Gerard's July 31, 2011 visit he provided Bethlehem Lutheran with a Power-Point presentation which included a summary on the Kibungo Women's ministry. In that summary six women gather once a month and identify social challenges facing their members, which include men, women and children in their community. This ministry visits at least one outside family in need and gives those identified small basic needs, like a kilo of sugar, a bar of soap and a packet of salt. All of this outreach is designed to build trust, friendship with the underlying hope that in the end they will seriously consider the Lutheran faith.

Gerard stressed the importance of this ministry and the need for additional funds to support the Women's ministry efforts in Kibungo. Our very own Donna Larson was asked how to deal with this issue, and lo and behold, Donna came up with an idea. Donna suggested that Bethlehem Lutheran could possibly help raise funds for this ministry by selling banana fiber cards made by the Kibungo women. These cards are like the ones that Gerard handed out during the services (*see picture below*). The women of the Kibungo parish thought this was a wonderful idea.



The Kibungo women pictured at their meeting are discussing the making of their banana fiber cards and sending them to be sold at Bethlehem Lutheran. A donation of \$100.00 from Bethlehem's Women's ministry was sent to Kibungo to help fund this project. We are hoping the first batch of cards arrive in time for our annual Women's Bake and Crafts Sale being held November 12th and 13th. Many members believe this is a great way to support the Kibungo Woman's Ministry and to provide our sister parish with self-sustaining endeavors. Yarn, knitting needles and instructions books on how to knit were also sent.

A NOTE OF THANKS FROM RWANDA

Please receive many greetings from Rwanda. Indeed, I appreciate all you are doing to support our parish mission, in particular your role to unlock our women in Kibungo parish with knowledge to integrate faith with outreach ministry. You know, supporting them with yarn, knitting needles, and several pamphlets on how to knit is empowerment action. I want to thank you for this support. I will inform you soon when the stuff arrives in Rwanda.

I pray God to increase your generosity, Yours, **GERARD GERARDSON MUVUNYI**



STILL LOOKING FOR A NICE BENCH

We want to place a nice cement bench outside in the sitting area of the courtyard. If you would like to donate a nice sitting, cement bench please see Tom Larson.

NEEDING A COUPLE OF T.V.'S

Two of our television sets have broken. We are in need for a TV for the youth room and in the nursery. If you have an extra TV you are not watching consider donating it to church. For more information please contact the church office.

After the first half of the 2011 year, it appears as if there will be an opportunity for the end of the year grants to be larger than last year. The endowment investments in two stock and two bond mutual funds have endured the market fluctuations so far and the continued congregation support provides a healthy growth pattern. We have not seen a need to consider individual stock investments in as much as the mutual funds seem to provide the growth and security we desire. We are thankful for the generous gifts we continue to receive.



THANK YOU & ADDRESS CORRECTION



Thank you all so much for your messages, visits and prayers. We really appreciate your thoughtfulness.

Lillian and Vern

Thank you for your generous gifts of money and school supplies for our "School Kit" project. We were able to assemble 58 kits to send to Lutheran World Relief

Please Change the Address on your address book for **Henry & Carol Dierkoph**.

The correct address is
12722 Shockley Woods Ct.



DON'T FORGET THE REPAIR BUILDING FUND

Repair and replacement projects for our facilities - some long neglected - are waiting on funding. The work can only be accomplished with your contributions to the Building Fund in addition to your regular offering. Thanks for your support. *Tom Larson, Facilities Ministry Team*



Women's Ministry

member. To help them purchase school supplies for their children and or clothing if needed. In August we gave away the national women's magazine, "Gather", a new name. This is an award winning magazine in Christian circles. If you didn't get one there should be some lying on the welcome table in the Narthex. If they are gone see Donna Larson. Don't forget we have a Bake and Craft sale on November 12 and 13th. It is early this year instead of the December one. Thank Offering Sunday is November 5th and is one way and all women of the ELCA give thanks to God for the Blessings poured our on us. It is used as seed money for many women nationwide and world wide. For schooling or the starting of projects to help them support their families. Please consider joining

us for our Bible study and fellowship on Thursday the 27 of October.

Quilting Plus

We continue to meet on the first and third Tuesday at 9 in the morning. We meet September thru May and make quilts for Lutheran World Relief, the Navajo reservation in Arizona, where there is a large Lutheran presence. We also have some for local needs. We also do whatever there is a need for, like polishing brass at special times of the church year. Last year one of our members made the dresses for the women of Hometown Jerusalem, our vacation Bible school exercise. If you can use a scissor or tie knots you are more than qualified. This is for all women, come for a morning of service and fellowship. Have questions talk to Kathryn Stoltenberg or Donna Larson.

Good News Girls

The Women's bible study will be meeting Thursday, October 27th at 10:30(note new time) in the fellowship hall. Our lesson will focus on, "Mothers and Brothers". Theme verse is Mark 3:35. We are studying the entire book of Mark this year so look at the entire 3rd chapter of Mark for this study. Ruth Dugan is lesson leader, June Hampton is hostess. In September we sent \$100 to the women in our sister Congregation in Kubanga, Rwanda, to use as seed money for the card project and to help them in their evangelizing efforts. We also will give \$100 to Brian Whiteside to take to Mexico with him in No-

CALLING ALL CRAFTERS AND BAKERS!

Because December is such a busy time for everyone, our annual Holiday Bake Sale is being planned for November 12th and 13th, and we're excited to announce that this year we would also like to include hand crafted items for sale along with all of the usual baked goodies and candy. So we're inviting all of you excellent cooks and talented crafters to start planning what tempting treats and unique crafts you can bring in to sell on the weekend of Nov. 12th and 13th. We will also need help decorating the tables, packaging and pricing on that Saturday morning, Nov. 12th. Be sure and put this date on your calendar. We're hoping for lots of items to sell as this is our biggest fund raiser of the year. All proceeds are sent to the various charities that we, the Bethlehem Lutheran Church Women, support.



"We know that God makes all things work together for the good of those who love Him and are chosen to be a part of His plan." Romans 8:28

DISASTERS, FLOODS, FIRES, AND FEAR...BEING PREPARED FOR THINGS UNFORSEEN

There has been a monkey on my back ever since deciding to take this position as Faith Community Nurse for Bethlehem Lutheran Church. A lack of safety practices in our church is missing. I worry about our church family in case of a fire or need to evacuate the building rapidly. The monkey, or maybe it is God's Spirit, talks to me at times such

Wholistic Health For the Soul

as the latest event in Lincoln, the Auburn fire last year and a more familiar setting, the lack of organized action seen in our church when the smoke alarm goes off. The voice comes along with memories; seeing results of burned children or panicked adults in the emergency rooms at which I have worked. It sometimes speaks to me at the most unexpected times....and never seems to go away. It tells me to get busy and develop a plan to save as many people as possible in an emergency.

In Romans we read God has a plan for us. It may not be a directive as to which door to exit out of if there is a fire in the church, but it is a plan to give us the wisdom to keep ourselves safe while we live on this planet which challenges us in many **unexpected** ways.

We have taken the monkey by the tail, or better yet, have heeded God's call to service, and formed a small Bethlehem Emergency/Disaster ministry which is working on developing guidelines for our BLC family. The American Red Cross has a great pamphlet, "5 Actions for Emergency Preparedness" which will guide us. You will be informed of the plan through the newsletter as well as in small groups that are currently meeting throughout the congregation's programs.

God's plan for us is to live in the comfort of knowing God will take care of us. Earthly things give us challenges that we can try to prepare for by heeding God's call to be diligent and to learn about safety and good health. Watch for more information coming your

way about this important part of the work of the church.

This ministry has also decided to offer our church as a collection or drop off center for needed items in case of a community wide disaster. If you would like to volunteer to be on the action team for this service, please contact Randi Olson through the church office.

Thanks to all of you who heed the call to serve your fellow church members. God Bless You!

Randi, Faith Community Nurse

N.T. Wright, former Bishop of Durham and New Testament Scholar will speak at Freemont Presbyterian Church, 5770 Carson Dr, Sacramento on November 16. The afternoon session will focus on "The Challenge of Paul For Tomorrow's World" at 1:30 PM. The evening session, beginning at 7:00 PM will be; "Kingdom and Cross-The Forgotten Message of the Gospels. For more information see the Fuller website; www.fuller.edu/norcal.

Kid's Corner

Spotlight on You!



Each month I will be featuring a couple of our kids. This month meet:



Name: **Katie Desplancke**

Age/Grade: **9 yrs/ 4th grade**

When I grow up, I want to be a **lawyer**.

If I could be any animal for a day, I would be a **bunny**, because **they're cute**.

My favorite book of all time is **Matilda**.

Some things I like about Bethlehem are **VBS**.

Name: **Kylie Bowman**

Age/Grade: **5 1/2 years/ Kindergarten**

When I grow up, I want to be a **horseback rider**.

If I could be any animal for a day, I would be a **horse or deer**, because **horses are my favorite animal**.

My favorite book of all time is **The Giving Tree**.

Some things I like about Bethlehem are **communion bread, K.O.W.s, going to the front for Children's Message and Godly Play. I also like Mrs Kathy Hamm because she's nice and pretty.**



FAITH FORMATION FOR KIDS "Arise!"

September 11, 2011—May 27, 2012 ~ 9:45—10:45 am

Arise! and join us for Godly Play every Sunday! This innovative learning draws on the traditions of ancient storytelling. The teachers model how to use the language of the Christian tradition through presentations of parables, sacred stories, liturgy and silence. The Godly Play classroom provides a space to worship God, not just speak about God. Just as adults experience the Sanctuary as sacred space, so do the children experience the Godly Play room as sacred space. For ages 3 years to 5th grade. Nursery care is available for those too young to participate in Godly Play.

Wednesdays at "The Well"

5:30pm Dinner 6:00—7:30 pm Class



Wednesday (K.O.W.) joins Confirmation and Journey of Faith on Wednesday nights at **The Well**. We will all gather together for dinner from 5:30 – 6:00 pm. Kids will then participate in blocks of fun, hands-on learning. Topics will include Art, Healthy Living, Cooking and Games. For ages 3 years to 5th grade. Nursery care is available for those too young to participate in K.O.W.



SAVE THE DATE Kids Night Out!

Saturday, November 19 ~ 6:30 – 8:30 pm

Who: All kids preschool – 5th grade **BRING A FRIEND!**

Where: Bethlehem Lutheran Church

What: Pizza, movies & games with MrsKathyHamm

How Much: \$5 to cover the cost of dinner



which will build on processes of the past. Retired Lutheran Pastor Richard Rouse will be lead facilitator of this process. We will be blessed by his leadership and look forward to working with him. Look for more information to come.

Treasurer Diane Allison reported at the last Council meeting that Bethlehem's giving was not strong during the summer months. Bethle-

hem has no additional reserves. While staff and mission leaders have done an excellent job of controlling expenses, giving has fallen short of our commitment. I ask that you prayerfully consider catching up to your commitment, even exceeding the generosity you originally committed.

Pastor Bryon, the Executive Committee and Bethlehem's Council are working

to update and standardize the job descriptions of our staff members. Existing descriptions are a bit outdated and in many cases do not reflect what staff members actually due in the course of serving the Lord and this congregation. Thank you to the staff members who have diligently assisted in this process.

James Anderberg, Council

A Note from Bryan Whiteside

I am so excited about this fall. The Oktoberfest is just around the corner, and if you have not been, you must!! It is a really awesome event. Last year we had about 300 people, the Dane Drewis Band helped us to dance all night long, and we stuffed ourselves with delicious German treats. It was truly a great time.

More important, the Oktoberfest is a great opportunity to celebrate with our brothers and sisters in Meadow Vista the ministry that is being shared in the South Eastern corner of Tijuana. It is truly something to celebrate. Last spring, based upon the funds that we raised at the Oktoberfest, we were able to provide three houses for families without a home. These houses are not just being used for shelter and sanctuary for the families who live in them, but also for their neighbors as well. We have recently learned, that bible studies have been taking place in these homes and the ministry of Principe De Paz has increased because of it.

If you are not doing anything on Saturday October 8, from 5:00 p.m.- 10:00 p.m. please come out to the Sierra Building in the fairgrounds for a night of food, celebration, live music, and dancing. Tickets are \$15 per person and \$40 per family, which includes dinner, dancing, and live music. There will also be live and silent auction items valued between \$10 and \$2500. I hope to see you there.



YOUTH EVENT

Saturday October 22, The youth group is going to take a trip to apple hill for a day cider, pie, dumplings, caramel covered, and any other form of apple that you can think. This also a great place to pick up your Halloween pumpkins. This event is for High School and Junior High Students. More information to come

From The President~ The King and I

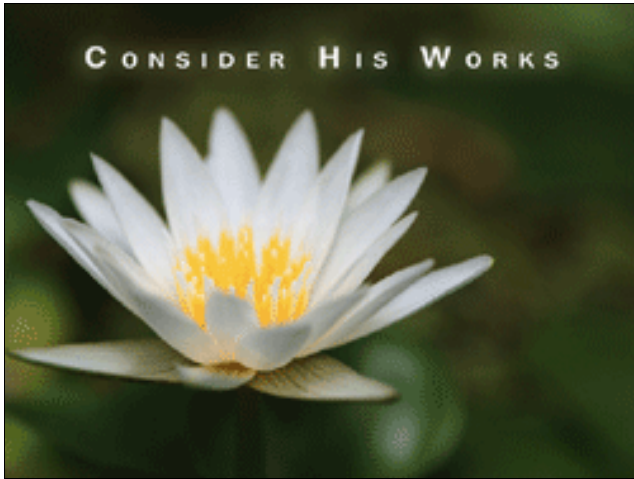

Philip C.L. Gray. Writes *A steward is someone who handles affairs for someone else. In ancient kingdoms, stewards ran the country in the absence of the king. Upon the king's return, the steward gave a full accounting for his actions. Even when the king was present, the steward often handled the daily affairs of the kingdom. However, a steward did not own the kingdom, and, the king determined when and how long a steward would serve him.*

Christian stewardship also includes managing our time, talents, and all other resources that extend God's kingdom. All people are stewards of the earth's resources. In a new way, all Christians are stewards of the earth and of the spiritual graces given through Christ's death and Resurrection.

We are praying for some people to step forward to help us in the ministry of Stewardship at Bethlehem. **We need leaders...** who

Christian stewardship and Christian giving work hand in hand. Generosity is one of the primary ways in which Christians evidence the fruit of the Spirit at work in their lives. Christian stewardship is the joyous management of all of life and life's resources so that God's mission on earth is accomplished. These blessings include our money. Some have more; some have less. Regardless of the size of our bank account, we have the responsibility to give to God's mission through the church.

Every believer, responding in love to God's abundant outpouring of blessings, shares the responsibility of Christian stewardship. Everything that we "own" is actually "on loan" from God. For as the apostle Paul wrote, "We brought nothing into the world, and we can take nothing out of it" (1 Tim. 6:7).

will be able to join the Stewardship Committee. We need leaders that are willing to guide Bethlehem's Thanksgiving and to provide education for thoughtful, spirit-directed giving.

Lastly, this is an exciting time, a time to thank God for our church and for the many gifts, resources, and talents that so many of our congregation members have given in order to make this a loving church home! Your giving touches lives when people come together for ministry, study, prayer and worship.

A few quick updates:

We will have an opportunity to live out our faith and stewardship on Sunday, October 16th where we will again "grow one step" through the commitment of our time, talents and treasure on Generosity Sunday.

Pastor's review is complete. This included a survey completed by staff and a review committee. The Executive Committee reviewed the survey with Pastor Bryon. We are thankful for his leadership and many gifts.

The Council voted to begin a new strategic planning process

From the Worship Coordinator

Fall programming has begun and Wednesday nights at Bethlehem are busy with people of all ages participating in the programs offered. We are in need of people to cook each week for **The Well**, on Wednesday night. The meal that we offer is soup and salad. Please contact the office to let us know that you would like to cook. If you already signed up you will be contacted to find out what date works for you.

I am also looking for one or two other people to be communion assistants at the 11:00 service. Your duties would be to set up the communion, if it is not already set up by the 8:30 assistant. Then during the service, at the appropriate time, you would bring the communion elements up to the altar and set the table, serve Pastor communion and help Pastor serve the communion to the rest of the worshipers during that service. You would also find 2 other cup bearers each week to help serve the communion. When the service is over you would also clean the communion dishes and put them away. This would all be taught to you by an experienced person on the altar guild. You would be a member of the Altar Guild. If you would like to serve in this way, please let me know by contacting me at the church office or by email.

Please remember to check the schedule to see if you are assigned to serve this month. Let me know if the date does not work for you ASAP. I will try to get someone to replace you, or you can find someone to replace you yourself and let me know.

Peace, Denise Nelson



The Gathering Inn



Please plan to attend the Splendor of the Trees Event this year. This is a major fundraiser for the Gathering Inn and it takes place on Saturday, November 5th from 6:00 PM to 9:00 PM. This year will feature beautifully decorated trees as always, but will also add a new dimension by featuring local artists and crafters selling artisan boutique items. There will be a

silent auction, raffle, food and wine to also tempt you. At \$25.00 a person you can't beat the price. Joe and Patricia Irvin are planning on attending, so let them know if you are interested and maybe we can get a group to head over the Morgan creek Country Club in Roseville together.

Please contact Patricia Slaven Irvin if you can help on these dates for the Gathering Inn.

Contact her at developtalent@gmail.com

October 28

October 29

November 25

November 26



Arise and join us on Sunday Mornings!

Bethlehem Lutheran
FAITH FORMATION

SEPTEMBER 11, 2011—MAY 27, 2012

9:45—10:45 AM

Age 3 years—5th Grade

Arise! and join us for Godly Play every Sunday! This innovative learning draws on the traditions of ancient storytelling. The teachers model how to use the language of the Christian tradition through presentations of parables, sacred stories, liturgy and silence.

The Godly Play classroom provides a space to worship God, not just speak about God. Just as adults experience the Sanctuary as sacred space, so do the children experience the Godly Play room as sacred space.

Nursery care is available for those too young to participate in Godly Play.

Middle School

Arise! And join us for “*Donuts and Discussion*” - come, hang out and talk about what’s important to you

Adults

Arise! And join us for “*The Greatest Story*” - an overview of the Bible and the Gospels led by Christie Sonmez and Pastor Art Otto

Adults

Arise! And join us for “*Stories*” Led by Pastor Paul Krueger, this class looks at short stories and discusses them from Christian perspective.

This year’s book, *American Short Story Masterpieces*, 1987 Edition, Carver and Jenks editors.

Read “*Sonny’s Blues*” for 9/18/11 class.

Wednesday Nights
“THE WELL”

SEPTEMBER 14, 2011—MAY 15, 2012

5:30PM DINNER 6:00—7:30 PM CLASS

Age 3 years—5th Grade

K.O.W. (Kids on Wednesday) Kids will participate in blocks of fun, hands-on learning. Topics will include Arts & Crafts, Healthy Living, Cooking and Games..

Nursery care is available for those too young to participate in K.O.W.

Middle School

Confirmation 6th - 8th graders will participate in games, teaching, and worship.

Adults

Join us for classes on a variety of topics led by a variety of leaders, starting with “**Equipping Households of Faith**” led by Sid Frame, and begins 9/21. This class is for anyone, especially parents, wanting to explore faith formation in our homes. New to our Wednesday nights is “**Creative Call**” led by Monica Latona. Explore an Artist’s response to the Way of the Spirit, while looking at developing our creative gifts.

Adults

Come and See is an informal time for anyone, but especially those new to Bethlehem, to explore and ask questions about the Christian Faith.

Adults

Journey of Faith A process leading to Baptism or Affirmation of Baptism begins Dec 2011,

Daily Lectionary for October

Sa Psalm 80:7-15

Jeremiah 6:1-10

John 7:40-52

Sunday *October 2*

Isaiah 5:1-7

Psalm 80:7-15

Philippians 3:4b-14

Matthew 21:33-46

M Psalm 144

Ezekiel 19:10-14

1 Peter 2:4-10

Tu Psalm 144

Isaiah 27:1-6

2 Corinthians 5:17-21

W Psalm 144

Song of Solomon 8:5-14

John 11:45-57

Th Psalm 23

Isaiah 22:1-8a

1 Peter 5:1-5, 12-14

F Psalm 23

Isaiah 22:8b-14

James 4:4-10

Sa Psalm 23

Isaiah 24:17-23

Mark 2:18-22

Sunday *October 9*

Isaiah 25:1-9

Psalm 23

Philippians 4:1-9

Matthew 22:1-14

M Psalm 34

Exodus 19:7-20

Jude 17-25

Tu Psalm 34

Amos 9:5-15

Philippians 3:13—4:1

W Psalm 34

Song of Solomon 7:10—8:4

John 6:25-35

Th Psalm 96:1-9 [10-13]

Judges 17:1-6

3 John 9-12

F Psalm 96:1-9 [10-13]

Deuteronomy 17:14-20

1 Peter 5:1-5

Sa Psalm 96:1-9 [10-13]

Isaiah 14:3-11

Matthew 14:1-12

Sunday *October 16*

Isaiah 45:1-7

Psalm 96:1-9 [10-13]

1 Thessalonians 1:1-10

Matthew 22:15-22

M Psalm 98

Daniel 3:1-18

Revelation 18:1-10, 19-20

Tu Psalm 98

Daniel 3:19-30

Revelation 18:21-24

W Psalm 98

Daniel 6:1-28

Matthew 17:22-27

Th Psalm 1

Numbers 5:5-10

Titus 1:5-16

F Psalm 1

Deuteronomy 9:25—10:5

Titus 2:7-8, 11-15

Sa Psalm 1

Proverbs 24:23-34

John 5:39-47

Sunday *October 23*

Leviticus 19:1-2, 15-18

Psalm 1

1 Thessalonians 2:1-8

Matthew 22:34-46

M Psalm 119:41-48

Deuteronomy 6:1-9, 20-25

James 2:8-13

Tu Psalm 119:41-48

Deuteronomy 10:10-22

James 2:14-26

W Psalm 119:41-48

Proverbs 16:1-20

Matthew 19:16-22

Th Psalm 43

1 Samuel 2:27-36

Romans 2:17-29

F Psalm 43

Ezekiel 13:1-16

2 Peter 2:1-3

Sa Psalm 43

Malachi 1:6—2:9

Matthew 23:13-28

Sunday *October 30*

Micah 3:5-12

Psalm 43

2 Thessalonians 2:9-13

Matthew 23:1-12

M Psalm 5

Jeremiah 5:18-31

1 Thessalonians 2:13-20

October Birthday's



Sid Frame
Etta Bonilla
Ruth Smith
Chuck Heisleman

Kathy Twietmeyer
Kathleen Gregersen
Kaleigh McFarland
Stephen Nelson
Dale Buse
Tommy Dillon
Jean Topolinski
Martha Powers
Mariah Erickson,
Justin Suter

Julia Heisleman
Ava Marie Lee
Don Franze
Donna Larson
Jerry Mueller
Amy Classon
Gordon Toomey
Joe Amaro
Jose Untalan Jr.
Hadley Jensen

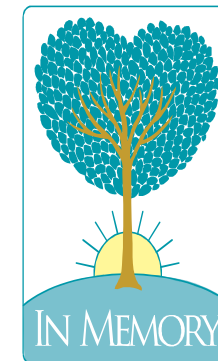

Commended to God's everlasting care.....

Lester Gregersen. Services were held for Les September 9 at Bethlehem Lutheran