

# tithes & offerings



## Tithes & Offerings

Weekly Budget: \$14,423.00  
Received 5/17/20: \$6,400.00

## Faith Promise

Goal: \$57,900.00  
Received 5/17/20: \$125.00  
Received YTD: \$9,750.45

*\*Totals do not include  
May online giving.*

# GROUPS *meeting on* zoom

## SUNDAY SCHOOL CLASSES

### COFFEE, CHRIST & CULTURE — LED BY PASTOR JAN DUCE

Contact Pastor Jan at 810.423.1629, or [jlduce@nbc.edu](mailto:jlduce@nbc.edu)

### CSI: CHRISTIANS SEEKING INSTRUCTION — LED BY PASTOR ALAN DUCE

Contact Pastor Alan at 810.423.6814, or [aduce@richfieldnaz.com](mailto:aduce@richfieldnaz.com)

### MARRIAGE ON THE ROCK — LED TIM & STACIE PIERSON/MIKE & ELLEN NIEMAN

Contact Ellen Nieman at 810.869-8357, or [emn96ta@aol.com](mailto:emn96ta@aol.com)

### SHELTERING TREES — LED BY SALLY KAY BORING

Contact Sally Kay at 810.793.2123, or [krskb1@gmail.com](mailto:krskb1@gmail.com)

### WHO SO EVER WILL — LED BY DALE JENKINS

Contact Dale at 810. 656.0555, or [djenkins8323@charter.net](mailto:djenkins8323@charter.net)

## YOUTH

### RADIATE YOUTH GROUP — LED BY ZAC CALDWELL

Contact Zac @ 810.577.5426, or [zcaldwell@richfieldnaz.com](mailto:zcaldwell@richfieldnaz.com)

Download the **ZOOM APP** on  
your device, or on your  
computer go to [www.zoom.us](http://www.zoom.us)



May 31, 2020

# LIFE IN THE SPIRIT

Richfield   
Church of the Nazarene  
Alan Duce, Lead Pastor

7524 E. Mt. Morris Rd. Otisville, MI 48463 (810) 653-6218 [www.richfieldnaz.com](http://www.richfieldnaz.com) Email: [office@richfieldnaz.com](mailto:office@richfieldnaz.com)



# RICHFIELD CHURCH OF THE NAZARENE

## COVID-19 Re-Opening Worship Schedule



### RE-OPENING WILL HAPPEN IN PHASES

#### PREVIEW SERVICES—MAY 31 and JUNE 7

- Allow a limited number of people in on-campus worship prior to phase #1 service implementation.
- All precautions observed in phase #1 (see below) will be implemented during preview services.
- This will allow us to experience and adjust the implementations of the phase #1 precautions.

#### PHASE #1—Beginning June 14

##### The church office will re-open with Phase #1

- We will begin 9:00 AM and 10:30 AM campus services.
- Two services will make it easier to practice social distancing with fewer people in each service. *(We want everyone to feel safe coming to worship and to be safe coming to worship.)*
- The 10:30 AM Worship Service will continue to be Livestreamed.
- Worship only during phase #1; nothing else.
- There will be no Children's Ministries offered during Phase #1.
  - \* Parents will be encouraged to bring activities for children and keep children with them during worship.
  - \* Mrs. Joy Burger will greet children and provide crayons to those who've forgotten their own.
- Gym, children's and youth areas will remain closed during phase #1.
- Very limited printed materials distributed
- Every other pew will be labeled Service #1 or Service #2 to make sanctuary social distancing easier to achieve.
- Pews will be marked with a divider to limit physical contact between families sitting on opposite ends of the same pew.
- Cleaning/sanitizing team will touch up doors and restrooms during and between services. Thorough cleaning and sanitizing of all areas will occur during the week.

#### PHASE #1 continued

- Offering boxes will be located on the rear wall of the Sanctuary, the plate will not be passed.
- No coffee or donuts.
- A special seating area will be designated for high risk individuals who prefer additional safeguard against contact.
- Greeters will avoid touch and provide guidelines regarding social distancing.
- Everyone is encouraged to wear a mask.
  - \* Masks will be available from greeters for those who do not have a mask and would like to have one.
- Restroom attendants will guide appropriate social distancing and sanitizing.
- No valet parking will be provided.

#### PHASE #2—Resume Midweek Groups to meet

- Possibly some adult Sunday School Classes if desired.
- Observe appropriate social distancing and precautionary measures for health & safety. *(See phase #1 expectations for guideline)*

#### PHASE #3—Begin holding Sunday School & Children's Church

- Keep Sunday School at 9:15 AM.
- Maintain extra care to clean and sanitize.
- Follow the govt. standards regarding social distancing.
  - \*This may mean adjusting spaces and how students are arranged in classrooms.
- Begin providing coffee and donuts with extreme care.

#### PHASE #4

- Resume Youth Ministries, Children's Activities and Regular mid-week groups.

### REDUCE SPREADING GERMS



Wearing a mask is encouraged



Clear directions for entry/exit



Hand Sanitizer at all entrances



Practice Social Distancing Postpone hand shakes & hugs



Feeling Sick? Worship Online

## Announcements

#### Food Pantry Needs

Our Richfield Food Pantry would like to thank you for all of the monetary donations, and donations of cereal! As of last week, we have fed 63 families during the month of May. During the month of June, we are collecting cereal and saltines/soda crackers.

#### Volunteer Needed

Once the Flint Eastside Missions starts accepting donations again we are in need of a volunteer to take items to the Mission once a week. Please contact the church office if you would like to help.

#### Waters Edge Camp

Effective May 19, 2020 all EMD camps have been cancelled for this summer. This includes Family Camp, NYI Youth Camps, and Children's camps.



#### Congratulations Pastor Zac & Alexis Caldwell!

Lillian Everly Caldwell was born on Thursday, May 21st, weighing 9 lbs, 6 oz, and is 20 inches long. Welcome to Richfield!!



## Richfield KIDS!!!

#### Childcare & Children's Programming

At this time, childcare is not available during services and there will not be any children's programming. Thank you for your understanding and patience during this time.

#### Children's Events

All scheduled children's events are being postponed at this time. Please stay tuned for updates on future events.

#### Check out 'RichfieldKids' on YouTube

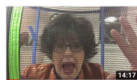

Tune into 'Richfield Kids' on YouTube, to see Mrs. Joy and her fun videos for our children! She shares a Bible lesson, fun game, and crafts!

## RADIATE Student Ministries

#### Graduate Celebration

Richfield is creating a video to honor our 2020 Graduates that will be shown in one of our Livestream Services! You will need to shoot a video of yourself, telling us a little bit about you. Contact Pastor Zac at [zcaldwell@richfieldnaz.com](mailto:zcaldwell@richfieldnaz.com), if you would like to be included. All videos need to be submitted by June 1.



#### Radiate Zoom Meetings

Join us on Sundays at 6:00 PM on zoom

#### Remind

Hey parents of teens! Want to stay informed on what's going on? Join our account to receive text updates on everything. Just text "@RADIATER" to "81010".



Wednesday Night  
PASTOR'S  
BIBLE  
STUDY

**WATCH LIVE**

Wednesday  
at 6:30 PM

**YouTube**

**LIVE**

## RICHFIELD FOOD PANTRY HOURS

Open Tuesday & Thursday 8:30-10:00 AM  
Must call the day before for pick-up 810.653.6218

Is someone you know not able to hear our services? Would they like a CD or DVD of Sunday's service?

Call the church office at 810.653.6218, leave a voicemail, and we will mail them a copy this week.

## 3 ways to give

in person

by mail

online