



Registration Packet 2014
July 7th - 11th



Dear Student Pastors and Pastors,

Thank you for choosing to check out Reach Camp! We are looking forward to a great year with you and your students. Our hearts' desire is to see adults and students radically transformed by the ministry of this camp. We believe in providing a week of camp for you and your students with minimum if any distractions where you can be soaked in the Word of God. We believe in coming together during the week of camp, as a community seeking together to know God more and to discover His plan for our lives. We believe in exposing you and your students to God's heart for the nations through a daily Missions emphasis. It's our prayer that you will leave camp transformed by the Power of The Holy Spirit and take that back to your local community. Please feel free to contact us with any questions you may have concerning Reach Camp! We look forward to hearing from you.

Best Regards,

Jake Connor, Camp Director

S



REACH

CAMP STAFF



Jake Conner - Camp Director
Associate Pastor of Family and Student Ministries
Summit Heights Fellowship
Hawkins, TX
reachcampinfo@gmail.com
903-769-5052 office
903-932-5974 cell



Bobby Morford - Associate Director
Senior Pastor
Trinity Baptist Church
Sand Springs, OK
918-245-3220 office
918-606-9177 cell



Danyelle Crouch - Associate Director
Hawkins, TX
903-746-0277 cell

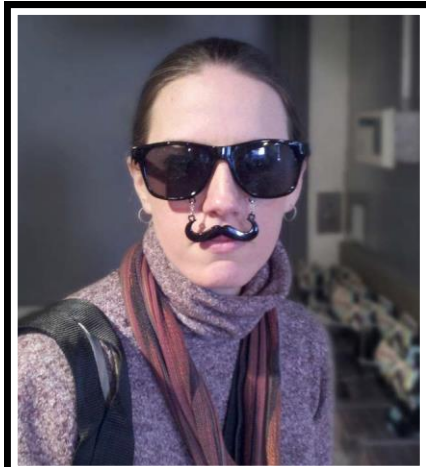

Adrianne Cole - Associate Director
Hawkins, TX
214-766-7335 cell



Johnny Morgan - Associate Director
Youth Pastor - Live Oak Baptist Church
Denham Springs, LA
225 243-6138

CAMP THEMES & MATERIALS

Our theme this year is **Unplugged**. We want to spend a week **Unplugged** from the things of the world. Away from our Television sets, our Cell phones, our Video games, etc... and at the same time get plugged into Christ and the Word of God. Our material will cover what it looks like to be **Unplugged** from the world and at the same time what it means to be plugged in to Christ! You will have 3 lessons to teach on the mornings of Tuesday, Wednesday and Thursday during your Bible group times. These lessons will be written in a way for you to craft the lessons and teach the lessons to your group as you see fit. Everyone will also be given a Quiet Time book that will have Quiet Time devotions that go along with the lessons for that day. There will be a time set aside each morning for each person to have this quiet time alone with God getting ready for the day ahead. We look forward to seeing how God uses these materials in your groups and we are praying that the seed of His Word changes hearts and lives the week of camp.



REACH

Reach Camp's Guest Speaker

Scott Crenshaw



Scott has over twenty years of ministry experience. While pursuing his education, Scott began a speaking ministry traveling with groups like Mercy Me and Chris Tomlin. After ten years on the road, Scott built two thriving college/young adult ministries. Scott has been a regular speaker at young adult gatherings around the nation. Scott currently serves as Senior Pastors at New River Fellowship in the Dallas/Fort Worth area. Scott and his wife Renee have three boys along with their little girl who truly is the life of the household.

Scott says, "I love teaching. Get me on stage with an energetic group of people, the party is on! I enjoy all sports; snowboarding, tennis, wakeboarding, golf. I enjoy hunting and fishing as well. I have a motorcycle and like long rides on smooth roads. Anything with my family. There is nothing like doing life with good people."



Reach Camp's Worship Leader

Michael John Clement



Michael John has been traveling and leading Worship for 18 years now. He is now the Worship Pastor of an exploding church; New River Fellowship in Weatherford, Texas. He has a heart to lead students in Worship and a passion to teach the next generation what it means to Worship in Spirit and Truth.



REGISTRATION

Registration can start by calling us at 903-769-5052 or 903-932-5974 or emailing us at reachcampinfo@gmail.com. Registration is on a first come first serve basis. It will continue each week until the camp is sold out.

In order to guarantee your registration, reservation deposits of \$50 per student/adult must be mailed to:

Reach Camp
2340 S. FM 2869
Hawkins, TX 75765

As registrations are made, please note that we require 1 to 7 adult sponsor to student ratio. When sending deposits, please indicate the total number of participants registering. This number should include all students and adult sponsors coming to camp.

The total camp fee of \$250 includes all expenses while attending camp such as lodging, meals, Bible study materials, quiet time journals, and organized recreation. Any other activities, snacks, additional books, shirts, CDs or food on campus outside of breakfast, lunch and dinner will be an additional cost.

The student medical release form is attached at the end of this packet or you can download from the site at www.ReachCamp.org/medicalrelease.pdf

DEADLINES/CANCELLATIONS/LATE ADDITIONS

There will be a waiting list for those churches that miss the deadline. Should space be available Reach Camp will contact your church according to that list.

Deposits for all students and adult sponsors from your church must be postmarked by **APRIL 11, 2014** and received by Reach Camp no later than **APRIL 15, 2014**. The deposits are **NON-REFUNDABLE AND NON-TRANSFERABLE** after **APRIL 15, 2014**. Reach Camp wants to provide each church with the best possible service and we are accountable to Ouachita Baptist University. Your corporation in meeting these deadlines is greatly appreciated!

Groups cancelling before April 15, 2014 will receive a full refund of deposits. Additional spaces for campers may be requested after the deadline as long as space is available. There will be a \$15 late registration fee adding to your final bill for any late additions.

FINAL PAYMENTS for your church should be in the Reach Camp office no later than June 23, 2014!

Please make sure you have all your final payments in by the deadline as to ensure that we have the correct final numbers and payment to send off to Ouachita Baptist University.



ROOMING LISTS

Your rooming list is just simply a list of all students and adult sponsors that you are bringing to camp. Your list must be separated by Girls and Guys and include all names with what grade they completed and their t-shirt size. For adult sponsors you can put SP instead of a grade completed. Your rooming list is due no later than June 23, 2014 to ensure that we have enough Girls and Guys rooms blocked off for your church attending camp. When submitting your rooming lists, please email them to Jake Conner at jake@summitheightsfellowship.com. Make sure you attach them in either a Word or Excel document including your Church name, your name and contact info. Your rooming can look something like this:

Summit Heights Fellowship Jake
Conner – 903-769-5052
jake@summitheightsfellowship.com

| Guys |
|--|
| 1. Jake Conner SP small |
| 2. Jason Boyd SP x-large |
| 3. Bryce Holland 8 th large |
| 4. Elijah Turner 12 th medium |

| Girls |
|--|
| 1. Wende Haney SP medium |
| 2. Alicia Turner SP small |
| 3. Lauren Haney 11 th small |
| 4. Reagan White 8 th small |

Guys and Girls are separated, the grade completed or SP for sponsor is indicated, and their t-shirt size. If you have any rooming questions you can contact Jake Conner at jake@summitheightsfellowship.com.



REACH+

MEDICAL RELEASE FORMS

All medical release forms must be **signed and notarized** due to Ouachita Baptist University and Reach Camp guidelines. Only official Reach Camp Medical Release forms will be accepted. Everyone, including students, adult sponsors and church staff members attending Reach Camp must turn in a completed medical release form that is signed and notarized. The original forms will be kept by the Reach Camp staff during camp and will be returned to you during final check out. The medical release forms can be downloaded from our website at www.ReachCamp.org. You will need to make as many copies as you need for your group.

Notaries can be found in most banks, law offices and title companies. There may be a notary in your church who can help you as well.

REACH CAMP DAILY SCHEDULE

| <u>MONDAY July 7th</u> | <u>TUESDAY July 8,</u> <u>Wednesday July 9</u> <u>THURSDAY July 10</u> | <u>FRIDAY July 11</u> |
|---|--|---|
| 1:00pm – Check In and Registration 4:00pm – Orientation in JPAC for all Students and Adults 5:00pm – Dinner 7:00pm – Worship in JPAC 9:00pm – Church Group Time 11:00pm – In Dorms 11:30pm – Lights Out | 7:00am – Breakfast 8:00am – Quiet Time 8:30am – Church Bible Study 9:30am – Break 10:00am – Morning Celebration in JPAC 11:30am – Lunch 1:00pm – Organized Recreation (Except on Thursday for Special Activity in JPAC) 3:00pm – Free Time 5:00pm – Dinner 7:00pm – Worship in JPAC 9:00pm – Church Group Time 11:00pm – In Dorms 11:30pm – Lights Out | 7:00am – Early Checkout 7:00am – Breakfast 8:30am – Final Celebration in JPAC 9:30am – Late Checkout |

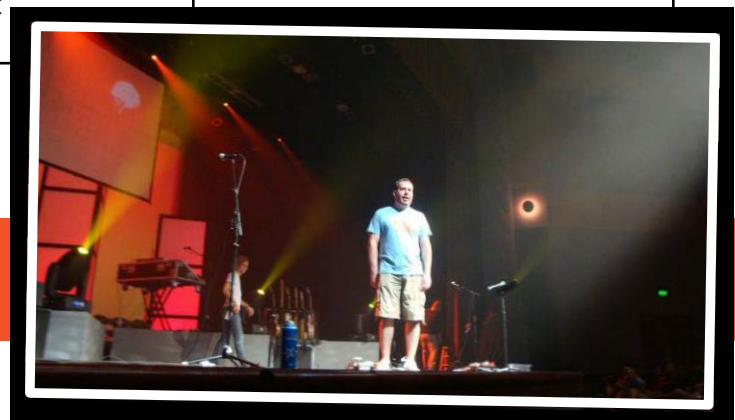

REACH+

REACH CAMP CHECK LIST

Please make sure that you, your students and your adults know and understand the checklist of things we ask you not to bring. We want to provide an environment best suited for all of us to meet with The Lord and we ask that you help us by not allowing students to bring things on the “What Not To Bring” list.

WHAT TO BRING

- Bible, Pen and Notebook
- Towels and Wash Cloths
- Comfortable Shoes
- Twin size sheets and blankets or sleeping bags
- Pillow
- Soap and Shampoo
- Personal Hygiene Items
- Spending Money
- Alarm Clock
- Casual Clothes
- Recreation Clothes
- Watch
- **\$10 Bill for Room key Deposit**

WHAT NOT TO BRING

- Balloons
- Firearms or weapons
- Shaving Cream (Unless Needed)
- Laser Pointers
- CD players/MP3 Players/IPODS
- Video Game consoles or players
- TVs/DVD players
- Candles/Matches or Lighters
- Alcohol or Tobacco Products
- Practical Jokes
- Skateboards/In-Line Skates
- Short Shorts
- Spaghetti Strap Tops or Tanks
- Sleeveless Shirts
- Bikinis (Unless covered by shirt)
- Speedos
- ***Laptop Computers**
- ***IPAD/Galaxy/kindle Fires**
- ***Cell Phones**

***We understand that you and your other adults will need to have your Cell Phones and other electronics, as do we as Reach Staff. We just ask that the students not bring these things as they may be a distraction as they go through the week of camp. Please understand that this is just to provide an environment where they can remove the distraction of internet and social media for a few days and really focus their week toward their time with The Lord!**

Any Cell Phone or electronics in student possession will be taken up by Reach Staff and returned at final Check-Out.

Thank you for your cooperation.

ROOM KEY DEPOSITS

Everyone will receive a room key and a key card for their dorm upon Check-in. To ensure keys are returned, the University collects a \$10 bill from everyone attending camp. Please do not bring a check or anything other than \$10 bills for each person in your group. You will receive the \$10 bill back after you turn in your keys and cards during final Check-Out. If your room key or card is lost the University will keep your \$10 to replace them.

REACH CAMP RULES

These are the guidelines you agree to abide by when you sign your medical release forms.

1. Always be on time! (Activities are not optional) Late arrivals and/or early checkouts are not permitted
2. Be respectful of other groups at Reach Camp
3. Damages to facilities will be assessed to the individual church group responsible
4. Please do not enter buildings that we are not using
5. No one is to leave the campus for any reason except for emergency, doctor or hospital visits.
6. Ordering food to be delivered on campus is forbidden.
7. Students must obey all University rules
8. Students are not allowed to ride in or on any vehicles
9. Students must wear their name tags at all times. There will be a \$5 charge for replacing lost name tags.
10. **The following violations will result in EXPULSION from Reach Camp:**

- Possession or use of drugs, tobacco or alcohol on campus
- Guys in Girls dorms... Girls in Guys dorms. NO EXCEPTIONS
- Leaving the campus without permission from the Camp Director, Nurse or Reach Staff
- Intentional damage to dorms or facilities
- Being out of dorms after lights out. NO EXCEPTIONS

DAMAGES POLICY

Payment for any and all damages to the camp facilities, including dorm rooms, by a member of your group will be the sole responsibility of your church. Appropriate disciplinary action will also be taken. If damages occur, your church will be invoiced immediately with a detailed list of room numbers and resident names. Payment will be due upon receipt of the invoice.

HOW TO GET THE MOST FROM REACH CAMP

1. Be Flexible
2. Always Pray! “Lord, do anything in my life you need to do in order to do everything in my life you want to do.”
3. Always be respectful of those who lead us this week and pray daily they will be obedient to the Lord’s leadership.
4. When in doubt as to what to do, what to say, or what to wear, ask yourself, “What this Honor The Lord?”

Please make sure that all parents of students attending Reach Camp have a copy of these rules for their records. Make sure to hand them out with the medical release forms.

Thank you for allowing your students to attend Reach Camp this year! We are already looking forward to having you and are praying for you and your group! We can’t wait to meet you there!



CAMP TESTIMONIALS

Below are a few testimonials from this year's students that were in attendance at Reach Camp 2012. Every year many students come home with a fire to go on to lead other students, to go on mission trips to serve in other countries, and to continue growing in their relationship with Christ.

Bailey Gregg - Student

I had a great time I really got closer to the Lord and Mark and Luminate were amazing plz have them back next year:)

Carissa Cromer - Student

So 2011 was my 4th year at camp :) I decided that after I graduate and I can't be a camper anymore I'll come back and help out until I'm a youth pastor and I can bring my group! What y'all do is AMAZING and touches soo many lives, God really works in all our lives here. I love it :)

Timothy McGrath - Student

This camp was life changing God showed me alot of stuff in the past four days.

Hugh Fufy Sparkman - Student Pastor

The only way Reach 2011 could have been better was if it was 2 weeks long! What a blessing we all received. Getting to know Sam and the band, hearing an awesome speaker- Mark Matlock, challenging rec, and watching the Holy Spirit work in the lives of our youth group from The Grove....priceless! Best group of students I have ever been around at any camp!

Sarah Castilleja - Student

Reach Camp was awesome you guys im so glad i went

Summit Height Fellowship Students testimonials can be heard on ReachCamp.org website on the Press page.

